2-Speed semi-automatic Washing Machine with Heater and Suds-Saving

YOURS TODAY

FOR $229

WITH YOUR TRADE-IN

Retail $329

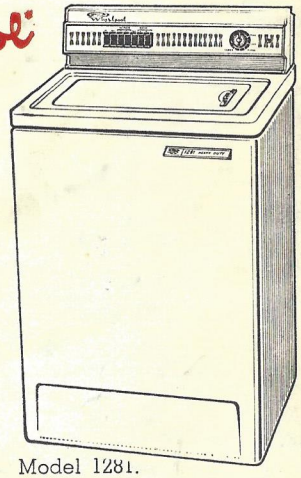

Model 1281.

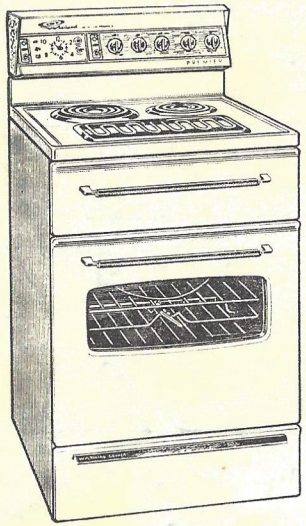

EXCLUSIVE

ELECTRIC RANGES

with all the features

- ★ **Memory Lights**
- ★ **Automatic Timer**
- ★ **Rotisserie**
- ★ **Warming Drawer**

FROM $99

with trade-in.

G. BAILETTI & SONS

192 HINDLEY ST., ADELAIDE. 5000 — 'PHONE: 51-1127

Printed by E. J. McAlister & Co. Pty. Ltd., 24 Blyth Street, Adelaide

THE SOUTH AUSTRALIAN 1968 SOCCER YEAR BOOK

OFFICIAL PUBLICATION OF THE . . .

South Australian Soccer Federation Inc.

PRICE 30c

W.D. & H.O. WILLS

the makers of Craven Filter cigarettes, in association with the Australian Soccer Federation, have brought to Australia famous International Soccer teams.

1964 EVERTON
1965 MOSCOW TORPEDO
1966 A.S. ROMA
1967 SCOTLAND AND MANCHESTER UNITED

W. D. & H. O. Wills sponsorship of these tours provides soccer fans the opportunity of seeing world-renowned teams in action.

A5N 513.

SOUTH AUSTRALIAN

SOCCER YEAR BOOK 1968

EDITED BY ADRIAN DECKERS

COVER PICTURE

ROGER ROMANOWICZ making a save in the S.A. v. Manchester United match, while EUGENE NOVAK and DENIS LAW are watching.

INDEX

	Page
TITLE PAGE	1
PREMIER'S MESSAGE	3
PRESIDENT'S MESSAGE	5
EDITORIAL	7
FROM THE SECRETARY	9
S.A.S.F. OFFICIALS	11
AFFILIATED ASSOCIATIONS	13
AUSTRALIAN SOCCER FEDERATION	13
INTERSTATE SECRETARIES	13
CLUB DIRECTORY	15
ROUND-UP, by Tom McKain	25
INTERNATIONAL AND INTERSTATE MATCHES, by Allan Crisp	31
S.A. STATE AND AUSTRALIAN REPRESENTATIVE GAMES PLAYED	43
PERSONALITY PARADE, by Zac Drapac	47
BEOGRAD-WOODVILLE SOCCER CLUB INC.	53
CUMBERLAND UNITED	54
PARA HILLS WIN PROMOTION	55
TROPHY WINNERS, 1967	57
S.A.S.F. FINAL TABLES, 1967	58
AMPOL CUP DETAILS, 1967	63
WINNERS SINCE 1907	65
FEDERATION CUP, 1967	67
BAILETTI CUP, 1967	68
JAXEN CUP, 1967	69
JUNIOR CUP, 1967	70
S.A. SCHOOLS AND COLTS SOCCER	71
JUNIOR ZONES FINAL POSITIONS	73
WHYALLA JUNIOR SOCCER ASSOCIATION	78
WOOMERA JUNIOR SOCCER ASSOCIATION	80
WEST END MEDAL, 1967	82
AUSTRALIAN NATIONAL YOUTH CHAMPIONSHIP, 1967	83
1967 ASIAN TOUR, by Jim Connell	86
COACHING, by Alex Hastings	89
S.A. SOCCER REFEREES' ASSOCIATION	90
S.A. SOCCER TRAINERS' ASSOCIATION	92
MID-NORTH SOCCER ASSOCIATION	94
NORTHERN AREAS SOCCER ASSOCIATION	94
SPENCER GULF SOCCER ASSOCIATION	95
UPPPER MURRAY SOCCER ASSOCIATION	95
BROKEN HILL SOCCER FEDERATION	96
WOOMERA SENIOR SOCCER ASSOCIATION	98
NORTHERN TERRITORY SOCCER FEDERATION	100
S.A. AMATEUR LEAGUE	101
INTERSTATE RESULTS AND TABLES, 1967	106
FIXTURES, 1968	115

MESSAGE FROM THE HON. DON DUNSTAN, Q.C., M.P., FOR THE SOUTH AUSTRALIAN SOCCER FEDERATION YEAR BOOK.

It gives me pleasure as Patron of the South Australian Soccer Federation to write this message to all soccer enthusiasts in this State and throughout Australia.

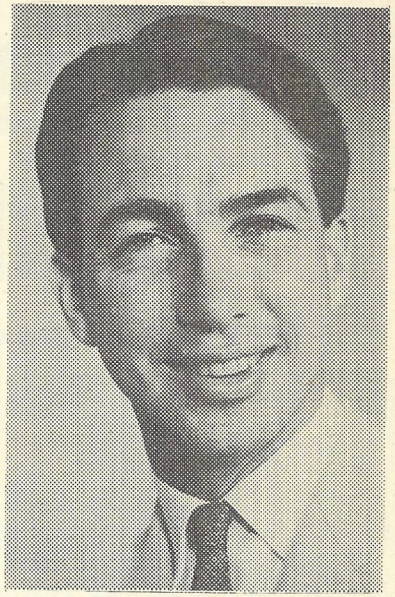

THE PREMIER, MR. D. DUNSTAN.

1967 has been a notable year for soccer, for I believe that it is in this year that we can say for the first time that soccer in Australia has really come of age. All Australians took pride in the magnificent victories of the Australian team during its Asian tour, and as Premier of South Australia I was thrilled that three players from this State contributed much to these victories.

It must also be said, however, that these victories would not have been possible without the excellent organisational work done by bodies like the South Australian Soccer Federation and enthusiastic participation at all levels in a great sport by an increasingly large section of our community.

To all associated with soccer I extend best wishes for further success in the future.

DON DUNSTAN,
PREMIER.

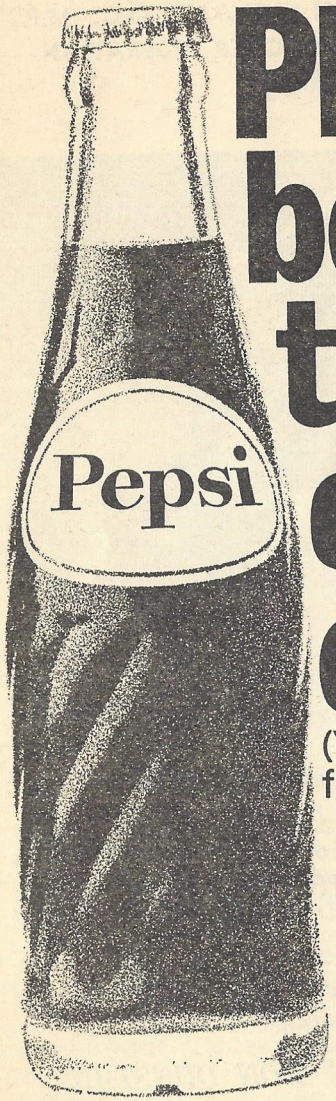

PEPSI* beats the others cold

(You can find out how from just 7 cents.)

*"Pepsi-Cola" and "Pepsi" are registered trademarks of PepsiCo Inc., New York, U.S.A.

21403

PRESIDENT'S MESSAGE

MR. M. BAILETTI

If one looks at Soccer on a national basis, as one should, undoubtedly 1967 was highlighted by the splendid success of the Australian team which won the National Tournament in Saigon and returned home with a 100% record. The policy of the selectors in casting their net wide to include predominantly young players from most States, including South Australia, which had the honor of supplying a senior official and three players, was vindicated by the results obtained, which were doubly satisfactory in view of the sharp criticism levelled at the squad from some quarters.

There is a lesson to be learned from this venture, and already some clubs have "seen the light" and are advocating the production of local talent which, with good coaching, must provide a higher standard of play and ultimately establish an "Australian" breed of player who will assist in placing the country on the "Soccer map." Our schools, which yearly show greater interest in the game, are a reservoir of potential international talent, and the opportunity to represent Australia in world competition is an incentive to all boys to improve their skills. It is therefore incumbent upon clubs and individual enthusiasts to impart knowledge to these boys, and in this regard the re-establishment of the Coaches' Association under ex-Scottish International Alex Hastings is a project worthy of the maximum support from all those interested in this important side of the game.

As the game progresses so also does the necessity for greater knowledge in the treatment of injuries received on the field of play. To help the trainers in all grades of soccer, a band of enthusiasts under the direction of our Honorary Federation Doctor, Dr. D. Hardy, have initiated a trainers' course for the instruction of all interested persons and have also formed a Trainers' Association so that all the latest trends and methods can be passed on to members.

Australia has already increased its stature in the eyes of the established Soccer countries, and the continuance of progress is essential.

Whatever the occasion, wherever the place, choose a Kaiser Stuhl, the winning wine from the Barossa Valley

- Sherries
- Ports
- Sweet White
- Vermouths
- Table Wines
- Sparkling Wines

KAISER STUHL WINES

384 South Rd., Richmond, S.A. 5033. Ph. 57 8128

KS17

Let us all work towards the improvement of standards in South Australia and Australia in 1968, improvement in playing skills and the administration of the game at club and higher levels. With a good will there can be nothing but improvement to the ultimate benefit of the code.

My personal thanks go to all Federation and Club officials and all persons in affiliated senior and junior organisations who have given great support in the past and whom I hope will do so in the future.

EDITORIAL

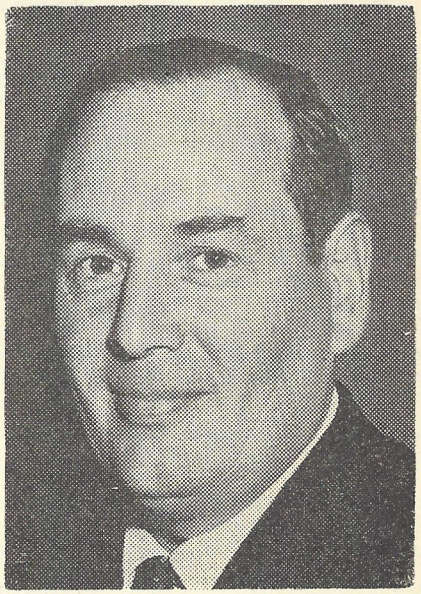

ADRIAN DECKERS

The purpose of this publication is to bring to the many followers, officials and players of the game a comprehensive view of the soccer activities of the South Australian Soccer Federation, in both written and photographic form.

It is a brief glance over the shoulder at the past and at the same time a reference book for today and tomorrow, thus not intended to be read and discarded but to be kept at hand because reference will be found to weekly fixtures, locality of club grounds, and addresses of club secretaries, Federation officials, etc.

Every effort has been made to supply the soccer followers with as many as possible soccer data and records of past events. I am well aware of shortcomings, but this is due to the limited time I had to complete this issue. Given more time, the 1969 Year Book should offer more complete and detailed records of local, interstate, international and overseas events.

As far as the review of the past year is concerned, you will find that this was in the capable hands of Allan Crisp, Tom McKain and Zac Drapac. Further interesting reading you will find in articles by Alex Hastings and Howard Wells.

This year we have shown improvements in many ways, and have taken steps that should be of benefit to the game in years to come.

We saw the establishment of a Trainers' Association and a Coaches' Federation, both of which will be a great asset to soccer in this state.

Our own Federation weekly, "Soccer Review," appeared at all matches last season, and was well received by the many soccer followers. In its first year this publication has been subsidised by the clubs, mainly First Division, and in order to be able to further serve our public with the needed information it will have to be subsidised to a lesser extent next year.

The growing number of school teams is a very healthy sign, although there is still much to be done in this department of our game.

Further improvements at our headquarters have been completed this year. Terracing on the eastern mounds, gates and ticket-box have been improved. We are grateful to the Hindmarsh Corporation for their support in these ventures, and we are sure that we can count on their support in the future.

In memory of Mr. Frank Draper, who was chiefly responsible for the bringing into being of the Hindmarsh Stadium and who had worked continuously on this project until the very day of his death in 1966, the Federation, in conjunction with the Hindmarsh Corporation, thought it a fitting gesture to name the newly erected wrought-iron gates at the entrance to the main offices the "Frank Draper Memorial Gates."

To our friends, W. D. & H. O. Wills, West End Brewery and Ampol Petroleum Co., we extend our sincere thanks for their co-operation and their valued support, and we most sincerely hope that this will continue.

I wish to extend my best wishes for a good season to all players, officials, administrators, referees and supporters. I wish to thank all contributors to this book, and "The Advertiser" and "The News" for making available a number of photographs contained herein.

CLUB SECRETARIES . . .

For all your sportwear requirements

SOCCER SHIRTS, FOOTBALL JERSEYS,
SPORTS UNIFORMS, FOOTBALL SOX, Etc.

Consult

JAXEN KNITTING MILLS

62 PAYNEHAM ROAD, ST. PETERS. 5069. — 'PHONE: 63-4536

SOCCER REVIEW

Read all the latest Soccer News in your Local Weekly Soccer Paper. Available at Bookstalls or Soccer Grounds.

FROM THE SECRETARY

L. WILLMER

At the beginning of each year the favorite pastime of Soccer administrators and followers is to try to decide if progress has been made, if last season can bring progress, or will the game go back, or 'mark time.' In this attitude of constant re-appraisal we see crystallised the fascination of a game which, due to its wide popularity and world-encompassing nature, is constantly changing in its playing techniques and, in the case of 'underdeveloped' Soccer countries, its alterations to administration, competition construction, and other detail which in the 'advanced' Soccer countries have been accepted as established practice for some years.

It is inevitable, therefore, that each year will bring a proposed change, a suggested future development at national or State level which will bring criticism from persons inside the game, who see in the alteration some disadvantage to their own particular interest in Soccer, or from persons outside the game who point to the alteration as a further example of Soccer instability. Both attitudes are wrong, and one has only to look at the changing face of Government or business policy to realise that failure to move with the times and, if necessary, alter previous practice, is desirable if progress is to be made.

South Autralia and Australia need further development in many facets of Soccer, including coaching, administration and public relations. At present clubs are professional in their approach to players who can command fees which are in most cases disproportionate to the finances available, but very few consider it worth while to employ a full-time secretary/manager, and some are even hesitant to spend money on coaches. In this attitude we are starting from the wrong end, as it were, and clubs or States can only be considered professional

in their approach when they have a sound administration and a comprehensive coaching programme at all levels.

Locally, the most recent developments in this direction are the establishment of a State Coaches' Association and a State Trainers' Association. These must be encouraged and supported by all concerned in the future of Soccer, and if successful can only help in the game's progress.

In public relations we are not yet at the stage where a picture of a player at his everyday employment or having a cup of tea in bed finds prominence in the press. A riot at an obscure game in Outer Patagonia would always command greater cover than a successful overseas tour by a national side, but in some directions the game achieves greater recognition, and this can be improved by a readiness to channel news to the various publicity media and insistence by all supporters on more space in the paper they patronise being devoted to the game they follow.

The important thing is not to stand still in any department of Soccer which is in need of progress. We are growing all the time, and if the diet which is sometimes prescribed by the administrators is not always palatable, it is given with a view to stimulating that growth.

The Advertiser

gives you

MORE SOCCER

NEWS AND PICTURES

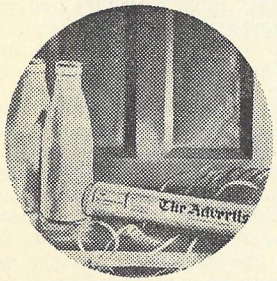

Why not arrange with your nearest Newsagent to have it home delivered.

— or ring

The Advertiser 51-0421

(Circulation Department)

SOUTH AUSTRALIAN SOCCER FEDERATION

OFFICIALS — 1968

PATRON: THE PREMIER (Mr. D. Dunstan)

HONORARY MEMBERS: C. R. Aitken, C. R. Brebner (Federation Solicitor), Dr. D. Hardy (Federation Doctor), L. N. Lewis.

PRESIDENT: M. Bailetti, 192 Hindley Street, Adelaide 5000. Tel.: 51-1127 (Bus.).

SECRETARY: L. Willmer, Hindmarsh Stadium, Manton Street, Hindmarsh (mail to P.O. Box 110, Hindmarsh 5007). Tel.: 46-4688, 46-3551 (Bus.); A.H., 55-2157.

BOARD MEMBERS:

J. Connell, 54 West Terrace, Kensington Gardens 5068. Tel.: 31-7378.

A. Deckers, 67 Broadway, South Brighton 5048. Tel.: 96-4553.

P. Nikolich, 89 Caulfield Avenue, Cumberland Park 5041. Tel.: 23-5235 (Bus.).

EXECUTIVE: Comprises the Board Members, President, Secretary, and the following Club Representatives:

First Division:

G. Caruzzi, Flat 1, 21 Brand Street, Beulah Park 5067.

W. Tkachuk, 87 O.G. Road, Klemzig 5087. Tel.: 61-4474.

A. Cmielewski, 4 Willoughby Avenue, Novar Gardens 5040. Tel.: 9-1253.

Second Division:

L. Suhanek, 9 Stanford Smith Street, Klemzig 5087. Tel.: 59-6694 (Bus.).

S. Upton, 2 Delray Avenue, Holden Hill 5088. Tel.: 64-2686.

Third Division:

R. Holt, 19 Crown Street, Dover Gardens 5048. Tel.: 96-4264.

OTHER COMMITTEES

DISCIPLINARY COMMITTEE:
D. Beith, B. Dann, G. Marshall, E. Hunt, S. R. Phillips (Chairman), H. Coley (Secretary).

ACCIDENT FUND:
S. Badenoch, H. Coley, A. Economos, M. Gregory, E. Harvey.

SPECIAL GAMES:
S. Badenoch, T. Connolly, G. Marshall, H. Thompson, R. Ward.

APPEALS AND DISPUTES:
C. Economos, L. Penna.

REFEREES' APPOINTMENTS:
D. Kennedy, H. Thompson, K. Metanomski.

SCHOOLS AND COLTS SECRETARY:
T. Connolly, 5 Walnut Grove, Dernancourt 5075. Tel.: 37-4253.

LIFE MEMBERS

W. R. Ainsley.
M. Bailetti
A. Cmielewski
H. Coley
T. Connolly
C. Connolly
J. A. Croger
H. Danks
E. A. Harvey
T. Hunter
J. R. Greenbank
J. Lindquist
R. McLachlan
J. H. March
J. Marshall
H. Pozza
A. S. Sillitoe
W. Simpson
T. C. Stephens
F. Sharp
E. P. Rowley
R. Telfer
K. Wallace
G. Wallace
J. R. Willoughby

Deceased 1967—
W. Pollock

PLAYER LIFE MEMBERS

A. Beattie
C. Di Bartolo
C. Horvath
J. McCabe
J. Mather
R. Telfer

MERITORIOUS SERVICE

R. Alagich
R. Casling
M. Petelskij

51-3370

☆ *Exclusive imported fashions, from all parts of Europe*

Zappia

FASHION STORE FOR MEN

75 HINDLEY STREET — ADELAIDE

SOCCER REVIEW

Read all the latest Soccer News in your Local Weekly Soccer Paper. Available at Bookstalls or Soccer Grounds.

AFFILIATED ASSOCIATIONS

BROKEN HILL FEDERATION:
R. Alagich,
Box 24, P.O. South Broken Hill, N.S.W. 2880.

MID-NORTH ASSOCIATION:
J. Porter,
P.O. Box 150, Port Pirie 5540.
Tel.: 641.

NORTHERN AREAS SOCCER ASSOCIATION:
J. E. Darvill,
10 Brook Street, Whyalla Stuart, 5608. Tel.: 5-8602.

UPPER MURRAY SOCCER FEDERATION:
T. Burchell,
Box 408 P.O. Loxton 5333.

SOUTH-EAST SOCCER ASSN.:
Box 617,
Mount Gambier 5290.

SOUTH AUSTRALIAN AMATEUR SOCCER LEAGUE:
H. J. Templin,
12 Hodge Road, Para Hills 5096.
Tel.: 64-3479.

SOUTH AUSTRALIAN SOCCER REFEREES' ASSOCIATION:
J. May,
4 Davis Street, West Beach 5024.
Tel.: 56-2778 (Bus.),
56-5563 (Home).

SOUTH AUSTRALIAN FEDERATION OF SOCCER COACHES:
W. R. Haddington,
64 Flinders Road, Hillcrest 5086.
Tel.: 61-4114.

SOUTH AUSTRALIAN SOCCER TRAINERS' ASSOCIATION:
J. Middleton,
64 Briens Road, Northfield 5085.

AUSTRALIAN SOCCER FEDERATION

PRESIDENT: SIR W. G. WALKLEY, C.B.E.
SECRETARY: I. McANDREW, A.S.A.A.
Room 413, 155 King Street, Sydney 2000. Tel. 28-5443, 28-9009.
Telegrams: "Football," Sydney.

INTERSTATE SECRETARIES

NEW SOUTH WALES: A. J. Brown, 1st Floor, 251 Elizabeth Street, Sydney 2000. Tel.: 26-1771.

VICTORIA: G. T. Edgar, Soccer House, 52 Fitzroy Street, St. Kilda 3182. Tel.: 94-4304, 94-4112.

QUEENSLAND: W. Malcolm, Room 14, First Floor, Perry House, Cnr. Elizabeth and Albert Streets, Brisbane 4000. Tel.: 2-9210.

WESTERN AUSTRALIA: R. Booth, Box S 1518, G.P.O., Perth 6001.

TASMANIA: D. Smith, 2 Stoke Street, New Town 7008.

A.C.T.: A. Vanderslacht, Box 405, G.P.O., Canberra City 2601.

NORTHERN SOCCER LEAGUE: R. English, Church Street, Minmi, N.S.W. 2287.

NORTHERN TERRITORY: Dr. E. E. Swarbrick, 5 Voyager Street, Stuart Park, Darwin, N.T. 5790.

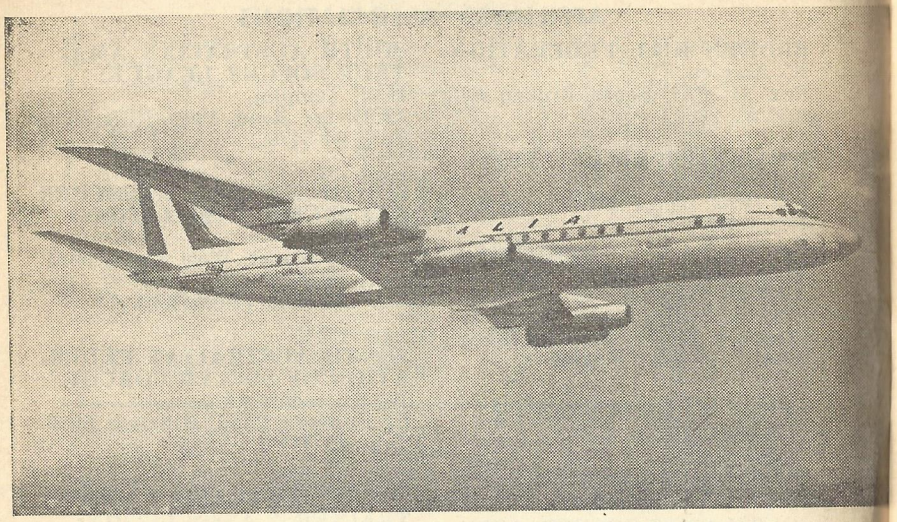

On your next overseas trip

FLY

ALITALIA

FASTEST FLIGHTS
CONVENIENT CONNECTIONS
PRECISION AND PUNCTUALITY

Call your Travel Agent, or ALITALIA, 26 Gawler Place — 23-3088

CLUB DIRECTORY

FIRST DIVISION

ADELAIDE JUVENTUS—

Secretary: Mr. Fazio Di Fazio, Box 1262 L, G.P.O. Adelaide 5001. Tel.: Bus. 51-2726 and 51-1991.
Chairman: Mr. Guido Voivodich, 22 Huntington Avenue, Fulham Gardens, S.A. 5024. Tel.: Bus. 51-7944 (betw. 4–5 p.m.).
Ground. Olympic Sports Field, Parade, Kensington Park.
Direction to Ground: Kensington Gardens Bus to Stop 14.
Uniform: Shirts, black and white stripes; Shorts, white; Socks, white, two thin black hoops.

BEOGRAD WOODVILLE—

Secretary: R. Saddler, 78 Oval Avenue, Woodville South 5011.
Chairman: I. Zagorc, 17 Whimpress Avenue, Findon, 5023. Tel: 45-8188.
Ground: Woodville West Reserve, Woodville West.
Direction to Ground: Queenstown Bus to Stop 26, or Port Road Bus Stop 22.
Uniform: Shirts, blue; Shorts, white; Socks, red.

CROATIA—

Secretary: A. Siklic, 60A Fourth Avenue, St. Peters 5069. Tel.: (P) 63-1050; (B) 28-2678.
Chairman: R. V. Mavrinac, 24 Marian Place, Prospect 5082. Tel.: 65-8355.
Ground: Hanson Reserve, Hookings Terrace, Woodville North.
Direction to Ground: Port Adelaide No. 4 bus to Stop 26.
Uniform: Shirts, red; Shorts, white; Socks, blue.

CUMBERLAND UNITED—

Secretary: D. Harlow, Lot 83 Haven Way, Hackham 5163. Tel.: (B) 28-2204; (P) 54-7539.
Chairman: A. Sillitoe, 62 Avenue Road, Clarence Park. Tel.: (P) 53-5552.
Ground: A. A. Bailey Recreation Reserve, Winona Avenue, Cumberland.
Direction to Ground: Daw Park Bus to Cumberland Avenue.
Uniform: Shirts, chocolate and gold stripes; Shorts, white; Socks, gold.

FREE CAR!
Use ours while we fix yours!

ALL MECHANICAL & BODY REPAIRS

• CRASH REPAIRS • PARKING DENTS SERVICE • ENGINE OVERHAULS • FRONT-END ALIGNMENT • WHEEL BALANCING • ALL REPAIRS

G.M.-H. TRAINED PERSONNEL ALL WORK TO FACTORY STANDARDS

EVERY JOB FULLY GUARANTEED!

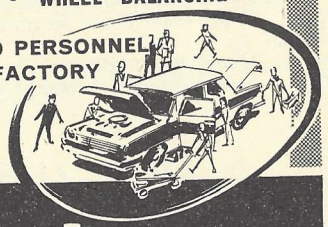

Coventry FOR HOLDEN

Cnr. MORPHETT and GOUGER STS. 51 4241

AUTHORISED HOLDEN AND TORANA DEALERS!

ELIZABETH CITY—

Secretary: J. Billington, 42 Burcombe Street, Elizabeth Vale 5112. Tel.: (P) 55-1066; (B) 59-6981.
Chairman: W. Henderson, 20 Strawson Road, Northfield 5085. Tel.: (P) 62-4101.
Ground: Ramsay Park, Womma Road, Elizabeth West.
Direction to Ground: Main North Road to Womma Road. Train to Womma Railway Station (Gawler line).
Uniform: Shirts, red and white; Shorts, white; Socks, white.

ENFIELD VICTORIA—

Secretary: K. Schaible, 44 Warren Avenue, Blair Athol 5084. Tel.: (P) 65-8269.
Chairman: A. Lange, 30 Dickson Road, Gilles Plains. Tel.: (P) 61-2939.
Ground: Rushworth Reserve, Anson Street, Blair Athol.
Direction to Ground: Blair Athol Bus to Stop 25.
Uniform: Shirts, green and white; Shorts, white; Socks, white.

POLONIA ADELAIDE—

Secretary: A. Kosmina, 85 Jetty Road, Largs 5016. Tel.: (P) 49-8904.
Chairman: A. Cmielewski, 4 Willoughby Avenue, Novar Gardens 5040.
Ground: Croydon Park Reserve, Essex Crescent, Croydon Park.
Direction to Ground: Angle Park Bus (Private Service) to Reserve.
Uniform: Shirts, red and white stripes; Shorts, red; Socks, red and white.

SEACLIFF AUSTRIA—

Secretary: J. Puttnins, 31 Second Street, Brompton 5007. Tel.: 46-3427.
Chairman: H. Bell, 10 Crystal Street, Seacombe Heights 5047.
Ground: Croydon Park Reserve.
Direction to Ground: Angle Park Bus (Private Service) to Reserve.
Uniform: Shirts, violet; Shorts, white; Socks, violet and white.

U.S.C. LION—

Secretary: W. Tkachuk, 87 O.G. Road, Klemzig 5087. Tel.: (P) 61-4474; (B) 8-4885.
Chairman: Dr. J. Kryvoviaza, 49 Craighill Road, St. Georges, 79-2034; 51-1297 (Bus.).
Ground: Hindmarsh Stadium, Manton Street, Hindmarsh.
Direction to Ground: Port, Semaphore and Largs Bus to Stop 7.
Uniform: Shirts, blue; Shorts, blue; Socks, blue.

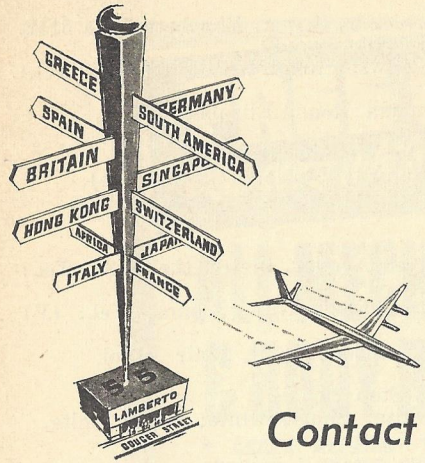

Contact us for all Coach Sea and Air bookings

SPECIALISTS IN

GROUP TRAVEL

both Interstate and Overseas

FOR MORE DETAILS
ON HOW TO
SAVE MONEY
SEE THE TRAVEL EXPERTS

lamberto
COMPLETE WORLD TRAVEL SERVICE

55 GOUGER STREET, ADELAIDE.
'PHONE: 51-3889, 57-3695.

TRAVELLERS IN THE KNOW GO LAMBERTO

W.A. HELLAS—

Secretary: M. Koutelas, 3A Claremont Street, Mile End 5031.
Chairman: N. Manos, 69 Aroona Road, Kilkenny 5009. Tel.: (P) 45-6503; (B) 51-3667.
Ground: Hindmarsh Stadium.
Direction to Ground: Port, Semaphore and Largs Bus to Stop 7.
Uniform: Shirts, blue; Shorts, blue; Socks, white.

SECOND DIVISION

AZZURRI EASTERN DISTRICTS—

Secretary: L. Penna, 41 Glynburn Road, Glynde 5070. Tel.: (B) 8-4671.
Chairman: S. Amadio, Amadio Crescent, Campbelltown 5074.
Ground: Hampden Road Reserve, Hampden Road, Firle.
Direction to Ground: Morialta or Oldfield Bus. Morialta Bus to Stop 14; Oldfield, Stop 16.
Uniform: Shirts, blue and white; Shorts, white; Socks, blue.

BIRKALLA ROVERS—

Secretary: J. A. Smith, 324 Morphett Road, Warradale 5046. Tel.: (P) 96-1772.
Chairman: R. Wright, Margaret Street, Henley South 5022.
Ground: Camden Recreation Ground, Morphett Road, Camden.
Ground: Somerton–Graymore Bus to Stop 16.
Uniform: Shirts, gold; Shorts, black; Socks, gold.

BURNSIDE BUDAPEST—

Secretary: L. Suhanek, 9 Stanford Smith Street, Klemzig 5087. Tel.: (B) 59-6694.
Chairman: D. Roberts, 43 Gilles Street, Adelaide 5000. Tel.: (B) 8-4163.
Ground: Olympic Park Sports Field, Kensington Road, Kensington.
Direction to Ground: Kensington Gardens Bus to Stop 14.
Uniform: Shirts, maroon; Shorts, white; Socks, green.

CAMPBELLTOWN CITY—

Secretary: L. W. Hare, 68 Mayfield Avenue, Hectorville 5073. Tel.: (P) 37-5716.
Chairman: D. Mitolo, Liascos Avenue, Newton 5074. Tel.: (P) 37-2214.
Ground: Campbelltown Sports Field, Bells Road, Newton.
Direction to Ground: Athelstone Bus.
Uniform: Shirts, red, white hoop; Shorts, white; Socks, red and white.

DON UNITED—

Secretary: I. Davies, 42 Barker Crescent, Smithfield Plains 5114.
Chairman: V. Cosmai, 31 Deslandes Street, Ethelton 5015. Tel.: (B) 49-7904.
Ground: Rushworth Reserve, Anson Street, Blair Athol.
Direction to Ground: Blair Athol Bus to Stop 25.
Uniform: Shirts, white with red and blue trim; Shorts, blue; Socks, white with red and blue hoops.

MALTA UNITED—

Secretary: F. L. Brincat, 43 John Street, Flinders Park 5025. Tel.: (P) 57-5669.
Chairman: J. Monsigneur, 17 Grallina Street, Lockleys 5032.
Ground: Hanson Reserve, Hookings Tce., Woodville North.
Direction to Ground: Port Adelaide No. 4 Bus to Stop 26.
Uniform: Shirts, red and white stripes; Shorts, white; Socks, white, with red hoops.

ORANGE STURT UNITED—

Secretary: P. J. Lloyd, 400 Goodwood Road, Pasadena 5042. Tel.: (B) 23-0230, ext. 417.
Chairman: J. Moran, 26 Sturt Avenue, Colonel Light Gardens 5041. Tel.: 76-1444.
Ground: Mortlock Park, Windsor Avenue, Col. Light Gardens.
Direction to Ground: Col. Light Gardens Bus to Stop 18.
Uniform: Shirts, orange; Shorts, white; Socks, blue.

PARA HILLS—

Secretary: E. J. Eldridge, 3 Cynthia Street, Para Hills 5096. Tel.: (P) 64-1331.
Chairman: J. Whitcomb, 26 Graham Street, Para Hills 5096. Tel.: (B) 6-8941.
Ground: Nelson Road Reserve, Nelson Road, Para Hills.
Direction to Ground: Lewis' Bus Service to Para Hills.
Uniform: Shirts, white; Shorts, white; Socks, white.

PORT ADELAIDE—

Secretary: A. Waugh, 6 Mary Street, Largs 5016. Tel.: (P) 49-8827.
Chairman: L. Alagich, 3 Ozone Avenue, Semaphore Park 5019. Tel.: (P) 49-8583.
Ground: I.C.I. Oval, Fletcher Road, Birkenhead, and John Hart Oval, Hart Street, Ethelton.
Direction to Ground: I.C.I. Oval—Osborne Bus to Stop 46.
John Hart Oval—Semaphore Bus to Stop 46.
Uniform: Shirts, white; Shorts, black; Socks, white.

WINDSOR ATHLETIC—

Secretary: W. McGregor, 38 Botanic Grove, Campbelltown 5074. Tel.: (B) 51-5626.
Chairman: R. Draper, 2 Wandilla Drive, Rostrevor Park 5073. Tel.: (P) 37-3659.
Ground: T. K. Shutter Reserve, Fourth Avenue, Klemzig.
Direction to Ground: Klemzig Bus Service, Main North-East Road. Stop 20 off O.G. Road, or Stop 23 off Windsor Grove.
Uniform. Shirts, gold with red trim; Shorts, white; Socks, white, tops red and gold.

THIRD DIVISION

ADELAIDE UNIVERSITY—

Secretary: C. R. Beaton, 41 Portrush Road, Payneham 5070. Tel.: (P) 63-3979, Uni. Sports Office 23-4333 ext. 403 (B).
Chairman: R. Casling, 12 Keys Road, Lower Mitcham 5062. Tel.: (P) 7-4028; (B) 58-1066.
Ground: Park 9, Opposite Channel 10, Park Terrace, Gilberton.
Direction to Ground: Ingle Farm–Gilles Plains Bus to Stop 5.
Uniform: Shirts, black and white vertical stripes; Shorts, white; Socks, white, two black rings at top.

FLINDERS UNIVERSITY—

Secretary: N. Thompson, School of Physical Sciences, Flinders University, Bedford Park 5042.
Chairman: Dr. J. Fletcher, School of Physical Sciences, Flinders University, Bedford Park 5042.
Ground: Flinders University Sports Fields, Flinders University, Bedford Park.
Direction to Ground: Darlington Bus Service, Main South Road.
Uniform: Shirts, dark blue; Shorts, white; Socks, dark blue.

GRADUATES:

Secretary: R. S. Roberts, 9 Anderson Street, Fulham Gardens 5024. Tel.: (P) 56-3987.
Chairman: T. D. Geary, 14 Grace Avenue, Tranmere 5073. Tel.: (P) 37-5783.
Ground: University Playing Fields, West Beach, Cnr. Tapleys Hill Road and Ingerson Street, West Beach.
Direction to Ground: West Beach Bus to Stop 20.
Uniform: Shirts, black and white vertical stripes; Shorts, white; Socks, white.

HOW CAN BOTH AIRLINES BE THE SAME?

We've got Susan Jones

ANSETT-ANA WISH THE SOCCER FEDERATION EVERY SUCCESS FOR THE 1968 SEASON.

For Group Travel Concessions contact Mr. H. T. Sugg

TELEPHONE 51-0461

MITCHAM—

Secretary: E. W. Meredith, 8 Aurricchio Avenue, St. Marys 5042.
Chairman: B. Charters, 31 Walsh Avenue, St. Marys 5042. Tel.: (P) 76-7141.
Ground: West Beach Reserve.
Direction to Ground: West Beach Bus to Stop 26.
Uniform: Shirts, black and white hoops; Shorts, white; Socks, black and white.

MODBURY:

Secretary: A. Matthews, 8 Dalaston Street, Modbury 5092. Tel.: (P) 64-3279.
Chairman: F. O'Shea, 5 Glenere Avenue, Modbury 5092.
Ground: Modbury Soccer Ground, North-East Road, Modbury.
Direction to Ground: Past Modbury Hotel, 200 yards on left.
Uniform: Shirts, dark blue, light blue; Shorts, white; Socks, white, blue band.

SALISBURY UNITED—

Secretary: J. A. Radcliffe, 7 Bedwin Street, Salisbury North 5108.
Chairman: W. McCluskey, 18 Bingham Road, Salisbury North 5108.
Ground: Kelsey Road Reserve, Kelsey Road, Salisbury North.
Direction to Ground: Via Waterloo Corners Road and Bagsters Road.
Uniform: Shirts, white, black trim; Shorts, white, black trim; Socks, white, black trim.

SOUTH ADELAIDE—

Secretary: T. Hardie, 30 Worthington Road, Elizabeth East 5112. Tel.: 59-6717 (Bus. hours only).
Chairman: J. K. D. Ross, 11 Ridge Avenue, Myrtle Bank 5064. Tel.: (P) 79-6175.
Ground: Either Hutt Street or Mortlock Park.
Uniform: Shirts, blue and white vertical stripes; Shorts, white; Socks, white and blue hoop at top.

TAPEROO UNITED—

Secretary: J. Moss, 13 Gedville Road, Taperoo 5017. Tel.: (B) 4-3861.
Chairman: H. Sass, 44 Wandana Terrace, Largs Estate 5017. Tel.: (P) 49-9576 after 6 p.m.
Ground: Taperoo High School, Gedville Road, Taperoo.
Direction to Ground: Osborne Bus to Stop 56.
Uniform: Shirts, maroon; Shorts, white; Socks, maroon, white tops.

WAKEFIELD WANDERERS—

Secretary: D. Binyon, 144 Naomi Avenue, Morphett Vale 5162. Tel.: (P) 54-7292.
Chairman: H. Hooper, 11 Castle Road, Christies Beach 5165.
Ground: Wakefield Wanderers Soccer Ground, Acre Avenue, Morphett Vale.
Direction to Ground: Briscoe's Bus Service to Sheriffs Road, Pimpala, or South Road, Morphett Vale.
Uniform: Shirts, sky blue; Shorts, sky blue; Socks, white, with blue rings at top.

WEAPONS RESEARCH ESTABLISHMENT INSTITUTE—

Secretary: H. G, Bicknell, Box 17, Tea Tree Gully 5091. Tel.: (P) 80-5389; (B) 59-5349.
Chairman: F. Brooks, 90 Daniel Street, Elizabeth Park. Tel.: (P) 55-1354; (B) 59-6111.
Ground: Penfield Avenue, Salisbury.
Direction to Ground: Main North Road to Cokers Road, Salisbury, then right into Commercial Road, over rail crossing, first right to Penfield Avenue.
Uniform: Shirts, green and gold; Shorts, black, gold stripe; Socks: green and gold.

WESTERN TEACHERS' COLLEGE—

Secretary: R. Klecko, 55 Gladstone Avenue, Kilburn.
Chairman: I. H. Nicholson, 16 Baron Street, Tranmere. Tel.: (P) 31-9383; (B) 57-4171.
Ground: Western Teachers' College Sports Field, back of Railway Oval.
Direction to Ground: Port Road Bus Service.
Uniform: Shirts, brown; Shorts, white; Socks, brown.

WEST TORRENS—

Secretary: B. J. Biggs, 48 Western Parade, Brooklyn Park 5032.
Chairman: W. J. Biggs, 17 Press Road, Brooklyn Park 5032.
Ground: West Beach Soccer Ground, West Beach Road, West Beach.
Direction to Ground: West Beach Bus to Stop 26.
Uniform: Shirts, green body, gold collar; Shorts, white; Socks, gold with green tops.

SOCCER REVIEW

Read all the latest Soccer News in your Local Weekly Soccer Paper. Available at Bookstalls or Soccer Grounds.

ROUND-UP

By TOM McKAIN (The News and NWS9).

Although there were times last season when it looked as if there would be a very strong challenge to the supremacy of Juventus and Hellas, it was once again left to them to fight out the First Division title. However, at least we saw a change in the championship, with Juventus just pushing Hellas out of top place to take the title from the Greek-sponsored club.

Just for the record, Juventus won with 31 points, scoring 55 goals and letting in 11. Hellas had 30 points, with their goal average 49–17.

Polonia once again made a bid for top honors, but failed in the final run home, although they pulled off a fantastic 4–0 win over Hellas.

Only disappointment for Juventus was in not being able to beat Hellas. They drew one game and lost the other in the League battle, then lost again in the Federation Cup final.

While the top three positions—Polonia finished with 22 points and a goal average of 21–13—were reasonably close, we did see a levelling out among the other teams, which made the middle and bottom of the League table an exciting section.

Going down from Polonia we had Croatia fourth with 17 points, followed by Seacliff-Austria (16), Victoria (15), Lion (14), Elizabeth (13), Burnside Budapest (13, below Elizabeth on goal average) and Port Adelaide (9).

Port, promoted the previous season, looked certain for the drop before the season ended, but the struggle between Elizabeth, Budapest and Lion, plus Victoria (for a couple of weeks), was very close.

From the view of promoting soccer in the Port area, the failure of the local club to remain in First Division was a blow. However, the old saying that "it's goals that count" holds good, and Port failed to score sufficient.

Victoria had a very mixed season after looking strong contenders on the previous year's performances. However, they still managed to add a touch of the unexpected and could never be considered a walk-over.

Despite being relegated, I still consider Budapest one of the most refreshing teams. They took a gamble on a bunch of youngsters, and although they could win only four games turned on some exciting performances which had more experienced players worried. They looked a real threat, but their full potential was never realised because of the lack of a more experienced forward to lead them.

Despite their import programme which brought us a host of new faces, Lion—champions not so long ago—failed to live up to expectations. Individually their players were good, but seldom struck a working combination. Perhaps the most colorful of their imports was big John Cattanach, who arrived from Scotland as centre half too late to boost their position on the table. However, I understand he will be captain this season, and I predict that after a full year in S.A. soccer he will establish himself as one of the State's soccer 'characters.'

For all classes of INSURANCE

Whole of Life — Probate — Partnership — Tax Saving — Family Income — Staff Superannuation Schemes — Fire — Accident and all General Insurance

Consult

PETER NIKOLICH

"THE MAN FROM THE PRUDENTIAL"

Representing

The Largest Insurance Office in the British Commonwealth — Telephone: 23-5235

193-195 NORTH TERRACE, ADELAIDE

Talking of 'characters,' Croatia certainly gave us one with the importation of Englishman Billy Birch. The chunky inside forward hit the soccer scene with devastating effect, and deserved his place in the State team against Manchester United. His professional approach to the game, and obvious talents, helped to raise the sport another notch. Apart from Birch, Croatia made their usual contribution as giant-killers, pulling off unexpected wins or draws, but let themselves down by failing in vital matches.

Polonia, as we said earlier, were a constant threat, but lacked the final goal-scoring power. However, their imports from Poland—Eddie Typek, Henry Manka, Eugene Novak and Rudolph Paprotny—added something to the game. Nowak, as centre half, was the most successful, winning the West End Medal and playing himself into the State team. Then, of course, home-grown product Roger Romanowicz made the touring Australian squad in Asia, so Polonia did not finish the season without capturing some of the glory.

Austria, after a dynamic start, with fitness their key feature, fell away towards the end of the season, but at least had tried something new — a new coach, John Puttnins, who was also secretary, some new blood, and new tactics.

TOMMY McCOLL

Elizabeth, in First Division following the amalgamation with Enfield City, did not pose such a threat as was at first hoped. Like all merged clubs, the new combination had teething troubles with players and officials. At the final run home they were beginning to show as a force, and can take consolation from the fact that centre half Roy Parsons finished runner-up in the West End Medal count.

And what of the two top clubs —Juventus and Hellas? Once again they proved the greatest crowd-pleasers, furnished a large slice of State squads, and drew the biggest crowds. One cannot argue with results and figures on the League table. They finished the season as the undisputed top teams, they met in the Federation Cup final, and won their way through as the State's representatives in the national Australia Cup competition.

Tommy McColl, of Juventus, and Ted De Lyster (Hellas) made the Australian national squad (Nick Pantelis (Hellas) was also chosen but could not be naturalised in time), and Johnny Perin (Juventus) was with the national Under 23 team in Noumea.

No one can take away the Juventus and Hellas honors of last season. Can they do it this season? Time will tell.

ROMA PHOTO STUDIO Tel. 51 6018

ADELAIDE JUVENTUS — FIRST DIVISION AND AMPOL CUP WINNERS

STANDING (left to right)—R. Turco (Manager), A. Byrne (Coach), S. Herczeg, M. Da Cruz, N. Rusalen, T. McColl, G. Baggio, S. Rossetto, C. Caudo (Trainer).

SEATED (left to right)—J. Mill, G. Meneghetti, C. Horvath, J. Serafini, P. West, J. Perin.

WEST ADELAIDE HELLAS — FEDERATION CUP WINNERS

BACK ROW (left to right)—Harry Foundas (Team Manager), Elio Marusic, Harry Pinopoulos (Official), Roy Burdett, Jim Hogan, Sam Service, Peter Tsitsos, Nick Kefeloudas, Mau Kilishiri, Howard Wells (Trainer).

CENTRE ROW—Alex Zervas, Nick Pantelis, Laurie Peterson, Con Solopotias, John Irwin.

FRONT ROW—Tony Batchelor, Tom Forde (Coach), Peter Worthington.

FLAGS AND PENNANTS

SASHES • BADGES • MONOGRAMS, Etc.

Free quotes

COLORCRAFT STUDIOS

219 STURT STREET, ADELAIDE. 5000

'PHONE: 51-6344 — AFTER HOURS: 76-3062

ROYAL OAK HOTEL

Beer Service

CATERING SPECIALIST

For:

- Serving Equipment
- Free Delivery
- Prompt Reliable Service
- Free Quotations

RING 51-1137

THE PLACE WHERE PLAYERS AND SOCCER FRIENDS MEET AFTER THE MATCH. AND YOUR FRIENDLY HOST IS **AMERIGO** (CURLEY) **FANTASIA** (LICENSEE)

208 HINDLEY STREET, ADELAIDE. 5000

MANCHESTER UNITED STOLE THE SHOW

By ALLAN CRISP

The visit of English champions Manchester United was the highlight of S.A.'s crowded international and interstate programme for 1967.

Mighty Manchester stole the international limelight from such formidable aggregations as the Scottish national team and leading Czechoslovakian sides Sparta Prague and Slavia Prague.

That there exists a wide gap between our standard and that of overseas clubs was driven home with sledgehammer impact when Sparta Prague thrashed S.A. 8–2 on Tuesday, January 24, at Norwood Oval.

Sparta dazzled and confounded our State side.

The Czechs, with centre forward, Krasnak, roaming tirelessly, used their speed and finesse to set up a 5–0 lead at half-time.

ALLAN CRISP

S.A. were far from demoralised, however, and they fought back tenaciously to score two good second half goals, while Sparta added three.

SOCCER REVIEW

Read all the latest Soccer News in your Local Weekly Soccer Paper. Available at Bookstalls or Soccer Grounds.

Tom McColl, John Perin, Eddy Typek and Wally Fedczyszyn, who replaced Roger Romanowicz for the second half, were S.A.'s best players in an enterprising side.

Although the heavy defeat jolted our prestige, it was a highly entertaining game which enthralled the 10,000 crowd and provided our team with an invaluable lesson.

The S.A. selectors made three changes to the side for the first interstate game of the year against Victoria on Saturday, March 11.

The Polonia trio, Eugene Nowak, John Marciniak and Richie Hamence, replaced Roy Burdett, Nick Pantelis and Frank Balter.

Played in warm conditions, which neither side relished, S.A. won a dreary game 2–1.

The win gave S.A. a one-match lead over their rivals, with S.A. bringing their tally to eight wins

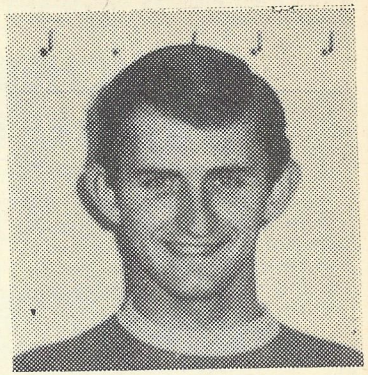

WALLY FEDCZYSZYN

to Victoria's seven, with two matches drawn.

On Thursday, April 6, the S.A. selectors, Messrs. Adrian Deckers, Alex Hastings and coach Tom Forde, announced nine nominations for the Australian squad to play the Scottish national team.

The players nominated were Steve Herczeg, John Perin, Tom McColl, Peter West, Peter Worthington, Nick Pantelis, Tony Batchelor, Wally Fedczyszyn and Richie Hamence.

However, only Steve Herczeg and Tom McColl were asked to participate in the Australian squad trials, leaving the other seven players disappointed.

All serious thinking S.A. supporters shared in their frustration and dissatisfaction of the method of selection adopted.

When the final Australian squad was announced Tom McColl was the sole S.A. representative.

One local scribe commented, "The selection of this squad borders on a national scandal."

Meanwhile Scotland also faced selection problems.

● To page 35.

TOM FORDE

NILO RUSALEN (S.A. State Team) not fast enough for DENIS LAW (Manchester United)

PASTA D'ORO
PTY. LTD.

MANUFACTURERS OF THE BEST QUALITY
SPAGHETTI — VERMICELLI and EGG NOODLES

D'ORO DISTRIBUTORS
PTY. LTD.

DISTRIBUTORS OF ALL LOCAL AND IMPORTED
CONTINENTAL PRODUCTS

Sole distributors of . . .

- **AUTRAN SPANISH OLIVE OIL and MARCO POLO BLENDED OIL**

VALLE D'ORO
PTY. LTD.

MANUFACTURERS OF THE BEST WINES
CLARETS — HOCKS and ROSE

Main Office:

201 NORWOOD PARADE, NORWOOD. 5067

'PHONE: 31-8818/9

Branches and Agents all over Australia

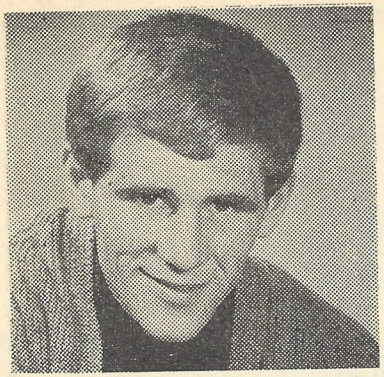

STEVE HERCZEG

More than half of the 18 players originally selected by team manager Bobby Brown were involved in cup fixtures.

The Scottish press called for the trip to be abandoned.

Scotland eventually embarked for Australia with a drastically weakened team.

They won the first international against Australia in Sydney, 1–0, and Adelaide eagerly awaited its first ever F.I.F.A. approved full international fixture on Wednesday, May 31, at Norwood Oval.

The game proved a disappointing spectacle because of the over-emphasis on defensive tactics by Australian coach Josef Venglos.

It was obvious that the Australians were well disciplined, however, and they stuck to their task gallantly before losing 1–2.

Just as the Czechs gave S.A. a lesson earlier, so Scotland contributed to Australia's soccer education.

The essential difference between the sides was Scotland's mastery of the art of overlapping full back play.

Australia's full backs were restricted to defensive roles, but Scotland's pair joined in several attacks, with Townsend scoring the winning goal.

Scotland won the third international played in Melbourne, 2–0, to complete a winning series for popular manager Bobby Brown.

Tom McColl failed to gain selection in any of the three internationals.

S.A. travelled to Melbourne for the return interstate clash on June 4, and lost 0–4.

S.A. were at a disadvantage facing the fresh Victorians because a full round of league games were played in Adelaide the day prior to the match.

With 15 minutes left, S.A. stopper Eugene Novak left the field with an injury, and his departure triggered a sensational collapse.

In the final five minutes Victoria scored three goals to convert a respectable defeat into an unrealistic thrashing.

MAT BUSBY

For added mealtime satisfaction use Gold Star Bread and Rolls produced by . . .

GOLD STAR BAKERY

(SALES PTY. LTD.)

18 SUSSEX STREET, ALBERTON

★

Makers of quality Bread and Rolls including Continental and Rye in all varieties

★

Ask for it at your local store or **RING 4-2732** for home delivery in the Western Districts and Elizabeth

Saturday, June 24, was a red-letter day for S.A. soccer.

Manchester United defeated S.A. 5–1, and journalists were exhausted of superlatives in describing the brilliance of the "red devils."

The S.A. selectors placed their faith in established players for the season's biggest game.

Billy Birch, of Croatia, was the only newcomer to State football to be chosen.

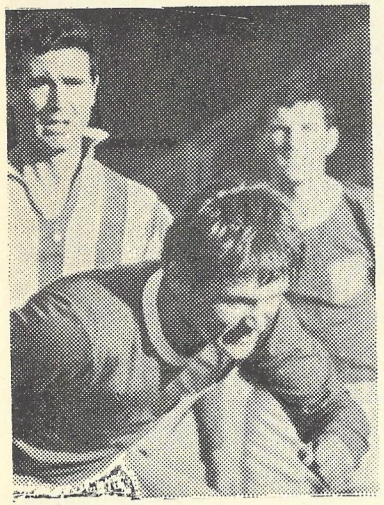

BILLY BIRCH

Before the game S.A. supporters were torn between two desires.

They were straining at the leash to enjoy the superb artistry of Bobby Charlton, Denis Law and George Best, but most were also anxious to see S.A. acquit themselves creditably.

Happly, both desires were realised.

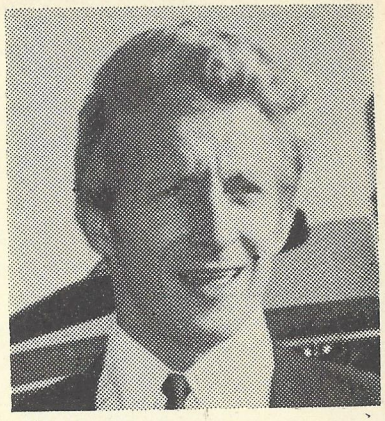

DENIS LAW

United unleashed every facet of their soccer magic to dominate for all but 15 minutes of the 89-minute match.

United combined superbly, with their stars taking turns to hold the stage.

Charlton, Law and Best displayed their seemingly unlimited skills, but they left the goal-scoring honors to young Brian Kidd.

Kidd rammed in two brilliant headers, but his second "goal" was pushed over the goal-line by George Best.

S.A., although soundly beaten, covered themselves with distinction.

Captain Peter West, Elio Marusic, Eugene Novak and Nilo Rusalen set a great example which the remainder followed with dedication.

Billy Birch was the best first half forward and Nick Pantelis gave a whirlwind performance when he replaced Rab Jones at half time.

With 21 minutes left and S.A.

— OGGI —

THE FASHION CENTRE FOR LADIES AND GENTLEMEN

For your next high-class superbly hand-tailored suit, made to your own individual style

SEE OUR LOCAL AND IMPORTED MEN'S FASHION WEAR

"SIVORI"

SOCCER BOOTS

imported from Italy

Used by players of top teams throughout the world

Suppliers of shirts, shorts and socks

SPECIAL DISCOUNT TO ALL SOCCER CLUBS AND CLUB MEMBERS

Visit us for personal and friendly service

— OGGI —

Prop.: C. CORSARO

116 HINDLEY STREET — 'PHONE: 51-1518

trailing 0–5, Roger Romanowicz replaced Wally Fedczyszyn in goal.

S.A. had their deserved moment of triumph when John Lovell climaxed an inspired attacking run with a spectacular flying header which Jim Rimmer could not reach.

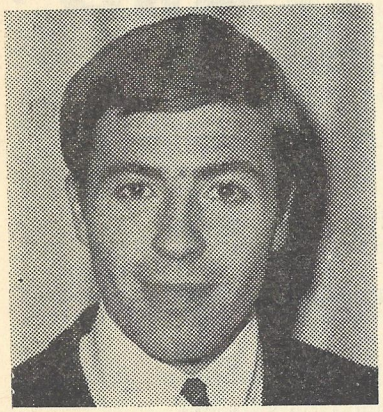

PETER WEST

NICK PANTELIS

BOBBY CHARLTON

The goal that lingers, however, was Bobby Charlton's magnificent first-time net buster from 15 yards which surely would have taken Fedezyszyn with it had the 'keeper been miraculous enough to touch it.

South Australia felt a sense of pride and achievement when Senior Board Member Mr. Jim Connell was appointed co-manager of the Australian team to tour South-East Asia.

Much of the previous disappointment regarding national team selection was erased with the selection of Roger Romanowicz, Ted De Lyster and Tom McColl in the Australian team.

Czech team Slavia Prague ended the year's overseas visits when

For all oil heating consult your specialist

REG T. WARD

OIL HEATING CENTRE

MARDEN SHOPPING CENTRE, MARDEN

Phone: **63-2907** — After Hours: **63-4405**

WE OFFER PACKAGE DEALS

We supply the heater of your choice, arranging installation and heating oil supplies

WE RECOMMEND—

AMPOL SUPER REFINED HEATING OIL

AMPOL . . . the Australian Company which supports Soccer

For Free Advice on all Oil Heating see . . .

REG T. WARD

OIL HEATER SPECIALISTS

Phone: **63-2907** — After Hours: **63-4405**

they played Adelaide Juventus at Norwood on December 9.

Slavia won the historic game, 3–1.

It was the first time that a local club side had opposed an overseas team.

S.A. v. Sparta Prague, 2—8.

Details:—

South Australia: Romanowicz (Fedczyszyn); Marusic, Balter; Worthington, Burdett (Brown), Perin; Pantelis, McColl, Typek, Lovell (Manka), Cruz.

Sparta: Kramerius; Chovanec, Kos; Tichy, Migas, Mozis; Vesely, Dyba, Kvasnak, Jurkanin, Vrana. Also played: Kouba, Hudcovsky, Laciga, Krtil.

Scorers: Kvasnak (2), Vrana (2), Jurkanin, Mozis, Vesely, Dyba, for Sparta; Cruz and Pantelis for South Australia.

Referee: D. Grant.

Crowd: 10,000.

S.A. v. Victoria, 2—1.

Details:—

South Australia: Fedczyszyn; Marusic, Hamence; Worthington, Novak, West; Marciniak (Pantelis), McColl, Typek, Perin, Cruz (Lovell).

Victoria: Young (Surma); Keith, High; Micic, Cook (Rice), Randles; Abonyi (Pyrgolis), McMeechan, Norman, Anderson, Stankovic.

Scorers: West (penalty) 27 mins., McColl 59 mins., for S.A.; Stankovic (penalty) 30 mins., for Victoria.

Referee: D. Grant.

Crowd: 5,200.

Victoria v. S.A., 4—0.

Details:—

Victoria: Schroif, Keith, High, Randles, Van Alphen, Micic, McMeechan, Sanchez, Armstrong, Anderson (McKay), Stankovic.

S.A.: Fedczyszyn, Marusic, Balter, Worthington, Novak (Lovell), Lister, Pantelis (Jones), Batchelor, McColl, West, Herczeg.

Referee: L. Straface.

Goals: McMeechan (2), Armstrong, McKay.

S.A. v. MANCHESTER UNITED, 1—5.

Details:—

S.A.: Fedczynszyn (Romanowicz), Marusic, Rusalen, Worthington, Novak, West, Birch, Lister (Perin), Jones (Pantelis), McColl, Lovell.

Manchester United: Rimmer, Edwards (Brennan), Dunne, Fitzpatrick, Sadler, Stiles, Best, Law, Charlton, Kidd, Aston.

Scorers: Kidd 21, 67 and 69 mins., Law 12 mins., Charlton 40 mins. for United; Lovell 79 mins. for S.A.

Referee: W. Hosie.

Crowd: 20,000 (estimated).

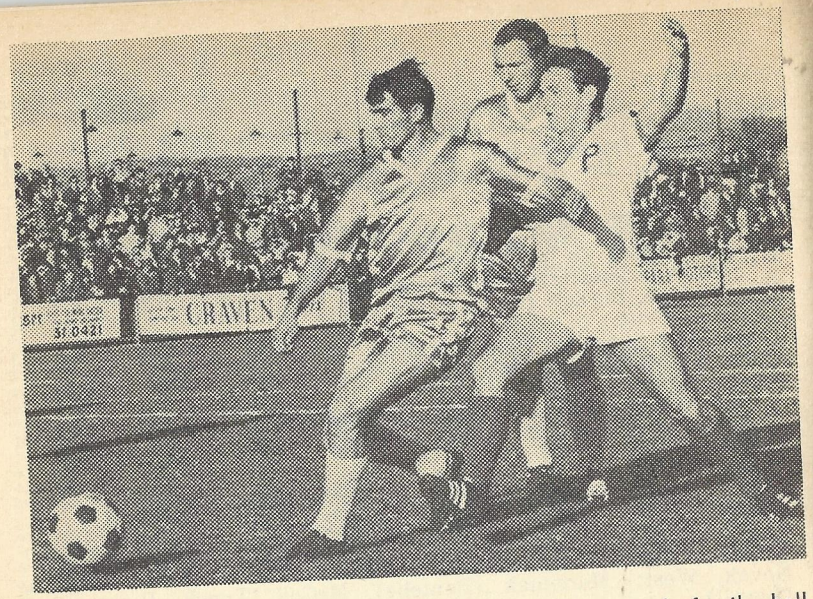

ELIO MARUSIC, Hellas and State full back, winning the tussle for the ball from EUGENE MIELNIK (Polonia) under the watchful eye of player-coach TOM FORDE.

JOHNNY PERIN (Juventus) and ALEC ZERVAS (Hellas)

PETER TSITSOS, Hellas Goalkeeper.

S.A. STATE TEAM AND AUSTRALIAN REPRESENTATIVE GAMES PLAYED

Leading and recent players who have played more than one game, up to and including 24-6-67.

	State	Aust.	Ttl.
*J. Mather	20	15	35
*C. Di Bartolo	24	2	26
*J. McCabe	8	15	23
*R. Telfer	13	10	23
*A. Beattie	13	8	21
*C. Horvath	19	1	20
A. White	15	4	19
J. Moriarty	17		
F. Pagani	10	7	17
W. Graham	14	2	16
V. Sharp	4	12	16
S. Herczeg	14	2	16
E. Marusic	16		
A. Walker	12	1	13
F. Balter	13		
P. West	12		
J. Chiappin	10	1	11
W. McLean	8	3	11
P. Stone	3	8	11
I. Evans	11		
J. H. Roe	8	3	11
R. Watson	11		
C. Perkins	10		
K. Marton	10		
K. Heffernan	10		
W. Thompson	10		
A. Kitas	10		
T. McColl	5	5	10
B. Esca	8		
S. Szabo	8		
P. Worthington	8		
J. Perin	4	4	8
J. Kelemen	7		
C. Welker	7		

	State	Aust.	Ttl.
R. Jones	7		
R. Romanowicz	5	2	7
K. Leitner	6		
H. Welk	6		
J. Mill	5		
P. Jaksa	5		
N. Pantelis	5		
A. Balter	4		
S. Rossetto	4		
B. Szabo	4		
N. Rusalen	4		
E. De Lyster	3	1	4
W. Fedczyszyn	4		
J. Lovell	4		
E. Donnelly	3		
E. Felton	3		
D. Harlow	3		
L. Matiszcak	2	1	3
H. Neuwendyk	3		
T. Forde	3		
W. Sinclair	3		
B. Sutherland	3		
A. Batchelor	3		
A. Byrne	3		
F. Lister	3		
R. Burdett	3		
M. Cruz	3		
E. Novak	3		
S. Katolik	2		
J. Korver	2		
W. Slager	2		
J. Brown	2		
P. McKenzie	2		
E. Typek	2		

*—Players' Life Membership.

SOCCER REVIEW

Read all the latest Soccer News in your Local Weekly Soccer Paper. Available at Bookstalls or Soccer Grounds.

CORONA WINES

WINES FOR ALL OCCASIONS

DELIVERIES CITY AND SUBURBS

CONTINENTAL FOODS
GROCERIES
SMALLGOODS
GIFTS

87 • PAYNEHAM ROAD • ST. PETERS.

FOR ALL QUALITY WINES

CLARET
HOCK
RIESLING
SPARKLING
BURGUNDY
MUSCAT
PORT
SHERRY
VERMOUTH
MARSALA ALL'UOVO

For all Continental Groceries and good service your shop is

CORONA

FOR FREE DELIVERY RING 63-1110

CORONA — THE NAME YOU CAN TRUST

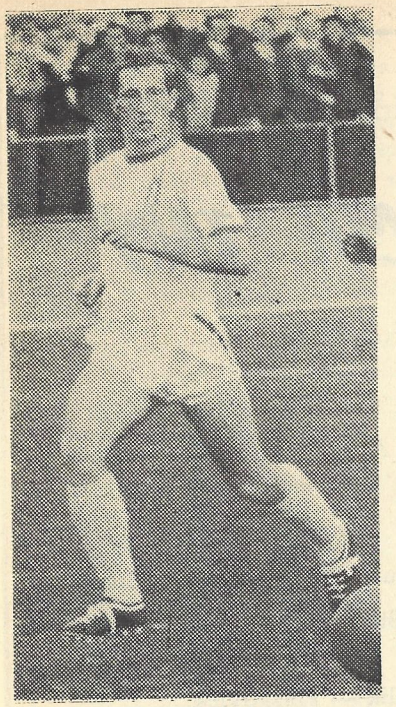

TONY BATCHELOR

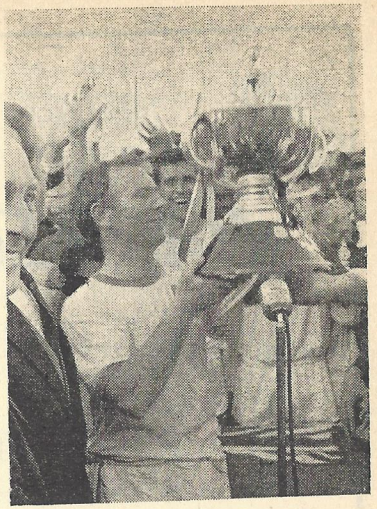

TOM FORDE receiving the Federation Cup after defeating Juventus in the final.

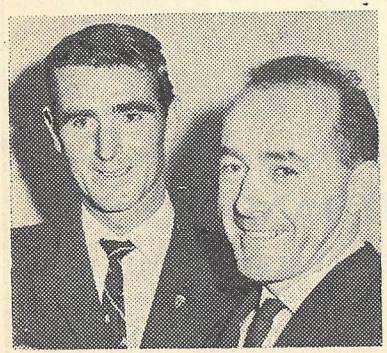

ALEC BYRNE and FLUVIO PAGANI

TED DE LYSTER pictured with his fiancee, Diana Skov.

Meet your friends at . . .

BARBECUE INN

LICENSED PREMISES

THE ORIGINAL CHARCOAL BARBECUE

- Mixed Grill — Porterhouse Steak — Rump Steak — T-Bone Steak — Fillet Steak
- Chepapchici — Schaschlik — Pleskavice

SPECIAL TAKE-AWAY SERVICE

Your genial hosts are

B. & M. STOJANOVIC

196 HINDLEY STREET, ADELAIDE. 5000

'PHONE: 51-3033

The 1967 season, at the senior club level at least, could hardly be called an inspiring one.

After an unimaginative local competition, our top sides failed to make any impression in the Australia Cup matches, and the "prestige friendlies" that followed were nothing short of a disaster.

It was left to a few individuals and to our under 16 junior team to salvage the State prestige.

To them, in the hope that they can inspire brighter football and a more interesting 1968 season. I devote this . . .

By ZAC DRAPAC

PERSONALITY PARADE, 1967

On the local scene, West End Medal winner **EUGENIUS NOVAK** had an outstanding season with Polonia and the State team.

This "gentle giant" of South Australian soccer joined the local Polish side 18 months ago, when he arrived from Poland, where he played for the first division team, Gwardia Warsaw.

In 1959 in Prague and in 1962 in Stettyn, while playing with Arkonia (Stettyn), he had two successful encounters with Andrej Kvasnak, famous centre forward of Sparta Prague—a team which early in 1967 completed a very successful Australian tour.

As a junior, Eugenius represented Poland on several occasions, and as a member of his country's "under 23" side visited many European countries.

After missing a selection to play against Sparta and Kvasnak in Adelaide, he was given the opportunity to show his class

UDO JOSCHKE, on his way to the practical session with international goalkeeper Soskic, who is at present playing for a top West German League club and is also attending the Cologne Sports Academy.

Pantheon

FURNITURE AND MUSIC STORE

Electric
Furniture
Store

H.M.V.

Records
Radios
Transistors

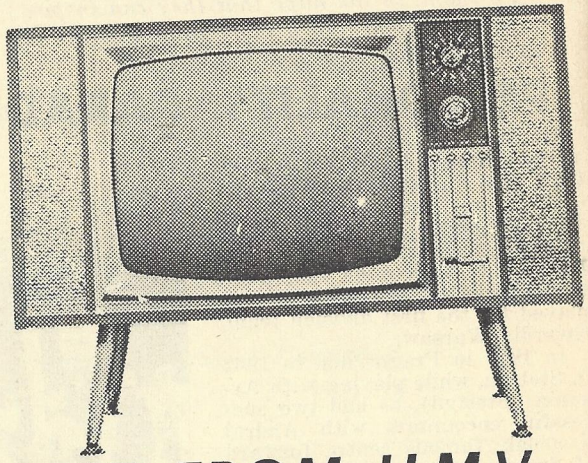

THE BEST FROM H.M.V.

MORE DISCOUNT FROM

PANTHEON

147 HINDLEY STREET, ADELAIDE

TELEPHONE 51-3859

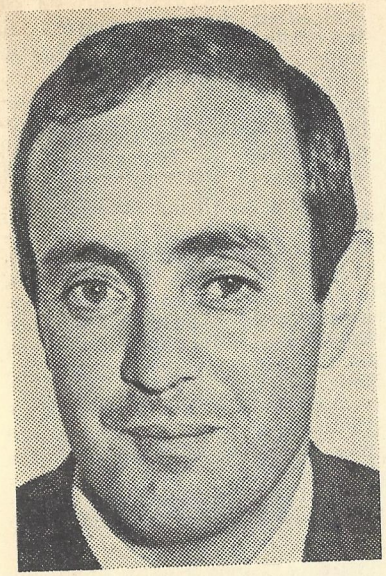

MARIO DANIELLI

against Victoria (on two occasions) and against Manchester United, when his clashes with fiery Denis Law were features of the match.

Young Hellas forward **UDO JOSCHKE** left for West Germany last April and is undertaking a sports teacher course at Cologne Sports Academy.

He will be at the world-famous school for at least three years amongst many international stars and top athletes from several European countries.

MARIO DANIELLI returned from Italy, where he completed a two-year coaching course in Florence.

He was appointed coach of local Juventus, and has shown a great interest in the South Australian coaching organisation, of which he is a member of the Technical Advisory Committee.

Our selectors, Messrs. **ALEX HASTINGS AND ADRIAN DECKERS**, had an unenviable task throughout the year, but must be congratulated on a job well done.

Out of the six candidates they recommended for the national squad, McColl, Romanowicz and De Lyster went to Saigon, Perin was an outstanding success with the Australian under 23 side in Noumea, Pantelis could not be considered because of the naturalisation technicalities, and Herczeg was a surprise omission.

TOMMY McCOLL justified his surprise inclusion into the "Saigon contingent" by recapturing his early-season form at the right moment.

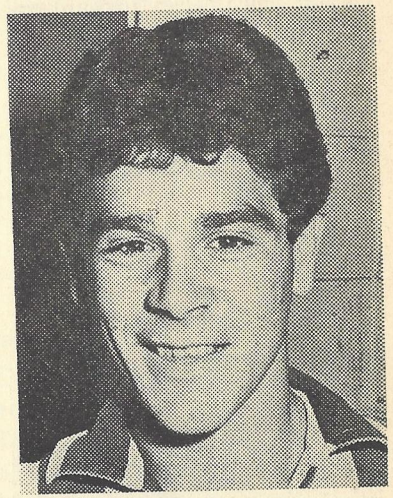

JOHNNY PERIN

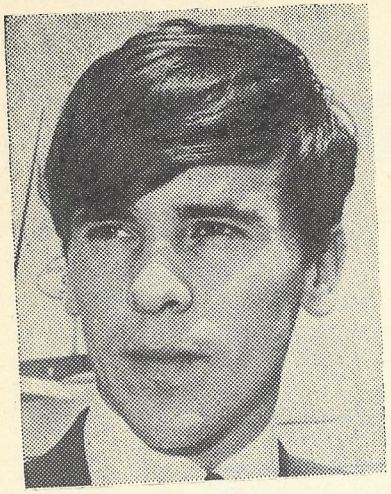

TOMMY McCOLL

The 22-year-old former Colchester and Chelsea forward was obviously out of touch, with several other Juventus players, in the closing stages of the S.A. season.

He must have recovered his undoubted talents in record time to impress during the trials and to become one of the outstanding successes of the tour.

Playing in all but two matches, McColl gained six full international caps and scored three goals.

ROGER ROMANOWICZ, 20-year-old Polonia and S.A. goalkeeper, and a proud product of South Australian soccer, was one of the youngest players on the tour.

Last August Roger played his 100th competitive club match and was in top form throughout the last season.

On the strength of his excellent and most consistent club form and particularly his brilliant 20-minute display against Manchester United, he was the obvious choice for the tournament.

Roger played in four matches of the tour, and two of them, against New Zealand and South Vietnam, count as full internationals.

TED DE LYSTER, young Hellas forward and one of the smartest ball players in the squad, was most unlucky when a heel injury, sustained while still in Sydney, robbed him of a chance to show his superb form in Saigon.

He played in four matches—two in Djakarta and two in Singapore—finishing up with one full international to his credit.

JIM CONNELL'S appointment as a co-manager of the tour was bitterly criticised by the vociferous "experts" of the Sydney soccer scene. As a matter of fact, I cannot recall any other national squad, or its management, ever being more rubbished by the Sydney press and given less hope of being a success.

The way they were made to eat their own words must have given a tremendous satisfaction to everybody connected with the tour.

ROGER ROMANOWICZ

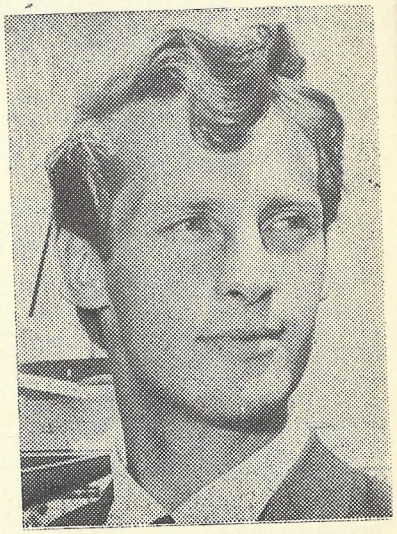

TED DE LYSTER

— — — —

Our four representatives with the national squad in Saigon, Djakarta, Singapore and Kuala Lumpur proved that we can meet the challenge from the eastern States at the highest level.

We cannot, probably, match their big offers that will continue to attract the best "imports" to Sydney and Melbourne, but we have managed to turn this "handicap" into a tremendous advantage.

We are forced to develop our local talent. No doubt, a difficult task, but going by our performances during the last Youth Carnival in N.S.W., we have been accomplishing it successfully.

With our Coaching Federation finally launched, we can expect much more of our young local talent being developed.

Dedicated men like George Butas, Cliff Votier, Max Huffa, Dick Batchelor and many more have been working quietly in the background, sacrificing their time and devoting their talents to development of our juniors—our only hope of progress.

While these men may not be the central figures on our "Personality Parades," without them there would be neither personalities nor parades, and definitely no future for our soccer.

BLACK LION HOTEL

Win or Lose — Celebrate or Drown your Sorrows at the . . .

BLACK LION

RICHARD STREET, HINDMARSH

Just behind the Southern Goalposts

Licensees: JOHN and NANCY CRICHTON

Phone: 46-4363

O.P.

OCEAN POOLS
PTY. LIMITED

A COMPLETE SERVICE

* POURED CONCRETE POOLS
* SPRAYED CONCRETE POOLS
* HI-RATE SAND FILTERS
* POOL HEATERS
* ACCESSORIES & CHEMICALS
* THREE YEAR WARRANTY

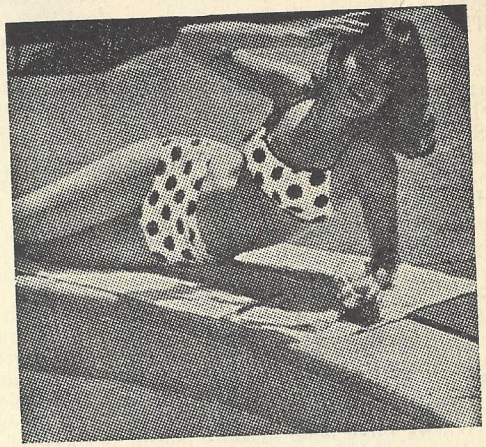

We handle every detail for you—from design, size, equipment and landscaping.

RING US FOR YOUR FREE SITE INSPECTION

23 6197

(After Hours: 97-3057)

MEMBER OF SPISA

450 PULTENEY STREET, ADELAIDE

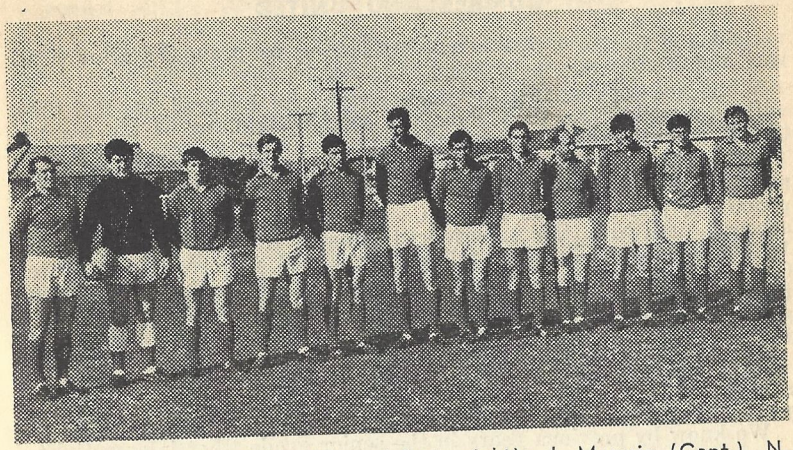

THE PREMIERSHIP TEAM. (From left to right): I. Marusic (Capt.), N. Bojanic, M. Marusic, G. Roper, P. Russo, I. Batusic, C. Zervas, D. Todorovic, V. Steczuk, P. Travar, J. Besir, A. Huider. Missing: D. Temelkovski, D. Besir.

BEOGRAD-WOODVILLE SOCCER CLUB INC.

After languishing in Second Division for four years, Beograd at last made the grade and qualified for First Division.

But the time spent in the lower grade wasn't wasted, as the Club embarked on a programme of 'breeding' juniors, and it can now boast of such talent as the Besir brothers, Milia Marusic, Peter Travar, Peter Russo, Nick Bojanic, Dag Todorovic, and others.

By next year at least another two juniors will join the ranks of the first team.

The Coach, Peter Jaksa, played the deciding part in the club's promotion, as he enforced strict discipline in the team, which in turn brought about the high standard of morale.

He also helped give the youngsters polish in ball control and team play, and due to this devotion which Jaksa gave of himself, these juniors will soon emerge as top class players.

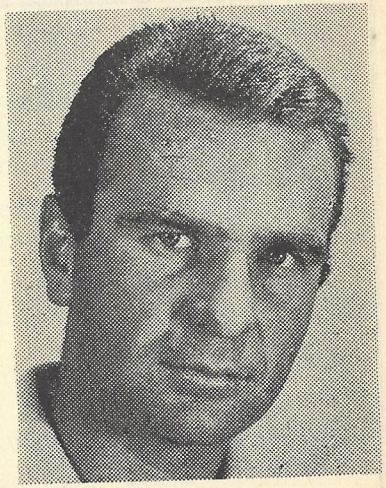

PETER JAKSA,
successful Coach of newly promoted Beograd-Woodville S.C.

CUMBERLAND UNITED

1968, and we are back in First Division, as we promised, after what was a most interesting season in the Second Division for us.

While not wishing to take credit away from Beograd, we feel that without bad injuries to key players at the beginning of the season, the Second Division Premiership would have been closer.

The past season has enabled our new playing coach Don Donaldson and his "veteran" assistant Ken Daly to experiment with the promising juniors within the club. This proved to be the key to our success, and with the experienced Jansen, Harlow, McKinnel and Wallace, he unearthed the following talented juniors, Coad, Moore, Ceccon, Kirkpatrick, Baker, Chilarski and Gormly. They proved that they have what it takes by playing a major role in the team's magnificent effort in downing a very matured Polonia side 2—0 for the Barmera Carnival Cup.

This year's First Team will be backed up by a successful Reserve side, who lost only one game last season and consisted of eight or nine players under the age of 21.

We know by previous years in the senior grade what is essential to survive the rigors of First Division, and hope that our younger players can materialise further. They will be given the complete support of our committee and social club, which will once again make Cumberland a feared opponent.

ALFRED JAMES & SONS Pty. Ltd.

193 UNLEY ROAD, UNLEY — 71-1128

147 HENLEY BEACH ROAD, MILE END — 57-4067

FUNERAL DIRECTORS

More families call on us than any other and we provide a complete 24-hour service. We are known for our friendly counsel and simple dignity, our family feeling and our tradition of taking care to provide for your every need

PARA HILLS WIN PROMOTION AT SECOND ATTEMPT

Last season, their second in the Federation, Para Hills achieved considerable success in both First XI and Reserve grades. Both sides won the Championship of their respective Divisions, and both sides won the League Cup competition.

When a senior soccer side was formed at Para Hills, just two weeks prior to the 1965 season, their aim was announced as "First Division Soccer within ten years." That year, they competed in the

BACK ROW: John Ackroyd, Bob Knight, Graham Edwards, Jack Whitcomb (Chairman), Dennis Noonan, Laurie Ackroyd.

FRONT ROW: Chris Pawley, Gerry Campbell, Alan Swadling (Capt.), Andy Archer, Terry Robinson.

SOCCER REVIEW

Read all the latest Soccer News in your Local Weekly Soccer Paper. Available at Bookstalls or Soccer Grounds.

Sunday Industrial League (now the S.A. Amateur Soccer League), but now they must be considered to be ahead of schedule.

The club still runs a team in Amateur League, and next season will compete in that League's First Division.

Although the Federation Junior side did not have the success which at first seemed likely, the schoolboy teams continued to bring back trophies to the club.

In the strong Far Northern Zone, Para Hills took no less than seven 'first' trophies. No other club achieved more than two.

Of course, the Under 11's and Under 12's cannot be classed as First team material, but the success in the lower age groups is an indication of the club's potential.

Another point in its favor is the stability of the administration.

Chairman Jack Whitcomb was recently elected for his third term of office, and Secretary John Eldridge is commencing his fifth year in that office.

The future for soccer at Para Hills looks very bright indeed.

QUALITY DRY CLEANERS

64 DAYS ROAD, CROYDON PARK

Specialists in Invisible Mending, Alterations and Repairs

FOR FREE HOME PICK-UP AND DELIVERY SERVICE RING

46-2884 or 46-2814

ALL GARMENTS PACKED IN PROTECTIVE POLYTHENE BAGS

TROPHY WINNERS — 1967

AMPOL CUP—Adelaide Juventus; runner-up, Polonia Adelaide.

FEDERATION CUP—West Adelaide Hellas; runner-up, Adelaide Juventus.

BAILETTI CUP—Adelaide Juventus Res.; runner-up, Polonia Adelaide Res.

JUNIOR CUP—West Adelaide Hellas; runner-up, Burnside Budapest.

JAXEN CUP—Azzurri E.D.; runner-up, Birkalla Rovers.

ROWLEY CUP—Para Hills; runner-up, Adelaide University.

Reserves—Para Hills; runner-up, RAAF/RAF, Edinburgh.

SINGLEHURST SHIELD — Polonia Adelaide Juniors; runner-up, Elizabeth Grove.

COLTS CUP—Polonia White; runner-up, Seacliff Austria.

1967

		Juventus	Hellas	Polonia	Croatia	Seac.-Aust.	Victoria	Lion	Eliz. City	Burn.-Bud.	Port Adel.	Total
Juventus	H	—	0-0	1-1	2-0	5-1	8-1	3-0	4-0	4-1	3-0	30-4
	A	—	0-4	0-0	4-1	3-1	3-0	5-1	3-0	3-0	4-0	25-7
Hellas	H	4-0	—	1-1	0-0	5-1	2-0	2-1	4-2	3-1	6-2	27-8
	A	0-0	—	0-4	0-0	3-0	6-0	4-2	4-1	3-2	2-0	22-9
Polonia	H	1-1	4-0	—	1-2	1-0	1-0	0-2	2-0	0-0	2-0	11-4
	A	0-0	1-1	—	3-3	1-0	0-3	2-0	2-0	0-0	0-1	10-9
Croatia	H	1-4	0-0	3-3	—	4-4	1-2	4-0	0-0	1-0	2-0	16-13
	A	0-2	0-0	2-1	—	0-1	4-3	0-1	2-2	1-2	2-2	11-14
Seacliff-Austria	H	1-3	0-3	0-1	1-0	—	3-2	1-0	1-4	1-0	3-0	11-13
	A	1-5	1-5	0-1	4-4	—	2-2	0-1	2-0	2-0	1-3	13-21
Victoria	H	0-3	0-2	3-0	3-4	2-2	—	2-1	2-2	0-2	2-0	14-16
	A	1-8	0-6	0-1	2-1	2-3	—	0-2	2-2	2-1	3-0	12-24
Lion	H	1-5	2-4	0-2	1-0	0-1	2-0	—	0-1	1-2	3-1	10-16
	A	0-3	1-2	2-0	0-4	1-0	1-2	—	1-0	2-0	0-2	8-13
Elizabeth City	H	0-3	1-4	0-2	2-2	0-2	2-2	0-1	—	0-1	3-2	8-19
	A	0-4	2-4	0-2	0-0	4-1	2-2	1-0	—	0-0	4-0	13-13
Burnside-Budapest	H	0-3	2-3	0-0	0-1	0-2	1-2	2-1	0-0	—	1-1	6-13
	A	1-4	1-3	0-0	2-1	0-1	2-0	0-2	1-0	—	1-1	8-12
Port Adelaide	H	0-4	0-2	1-0	2-2	0-3	0-3	2-0	0-4	1-1	—	6-19
	A	0-3	2-6	0-2	0-2	3-1	0-2	1-3	2-3	1-1	—	9-23

SOCCER REVIEW

Read all the latest Soccer News in your Local Weekly Soccer Paper. Available at Bookstalls or Soccer Grounds.

SOUTH AUSTRALIAN SOCCER FEDERATION INCORPORATED
FINAL TABLES, 1967.

FIRST DIVISION

	W.	D.	L.	For	Ag.	Pts.
Adelaide Juventus	14	3	1	55	11	31
West Adelaide Hellas	13	4	1	49	17	30
Polonia Adelaide	8	6	4	21	13	22
Croatia Adelaide	5	7	6	27	27	17
Seacliff Austria	7	2	9	24	34	16
Enfield Victoria	6	3	9	26	40	15
U.S.C. Lion	7	–	11	18	29	14
Elizabeth City	4	5	9	21	32	13
Burnside Budapest	4	5	9	14	25	13
Port Adelaide	3	3	12	15	42	9

RESERVES

Polonia Adelaide	13	2	3	34	14	28
Burnside Budapest	11	4	3	36	17	26
Elizabeth City	8	5	5	28	21	21
Adelaide Juventus	7	7	4	28	23	21
West Adelaide Hellas	8	1	9	42	29	17
Enfield Victoria	5	7	6	26	32	17
U.S.C. Lion	4	6	8	28	29	14
Croatia Adelaide	5	3	10	19	30	13
Port Adelaide	2	9	7	19	40	13
Seacliff Austria	5	2	11	23	48	12

JUNIORS

Polonia Adelaide	15	1	2	74	18	31
Elizabeth City	14	2	2	57	12	30
West Adelaide Hellas	13	2	3	58	15	28
U.S.C. Lion	12	2	4	75	19	26
Adelaide Juventus	10	1	7	38	34	21
Burnside Budapest	7	4	7	50	27	18
Croatia Adelaide	3	3	12	14	57	9
Port Adelaide	4	–	14	28	73	8
Seacliff Austria	3	2	13	22	60	8
Enfield Victoria	–	1	17	5	106	1

GOLDEN FLEECE

FOR THE BEST AND FRIENDLIEST SERVICE IN TOWN SEE **HARRY SPYROPOULOUS**, PROPRIETOR OF THE GOLDEN FLEECE SERVICE STATION

194 CURRIE STREET, CITY

Phone: 51-4668

Repairs and service to all makes of cars
Expert Mechanical Work

SECOND DIVISION

FIRSTS

	W.	D.	L.	For	Ag.	Pts.
Beograd Woodville	15	2	1	59	19	32
Cumberland Utd.	14	2	2	53	17	30
Malta Utd.	9	5	4	56	22	23
Azzurri E. D.	10	2	6	55	37	22
Birkalla Rovers	9	3	6	42	26	21
Campbelltown City	9	1	8	43	41	19
Orange Sturt Utd.	4	4	10	26	51	12
Windsor Athletic	4	2	12	28	45	10
Wakefield Wanderers	3	–	15	27	73	6
South Adelaide	2	1	15	22	80	5

RESERVES

Cumberland Utd.	13	4	1	49	19	30
Beograd Woodville	12	3	3	41	26	27
Windsor Athletic	11	3	4	39	21	25
Campbelltown City	9	5	4	42	29	23
Birkalla Rovers	6	5	7	33	31	17
South Adelaide	7	3	8	25	37	17
Malta Utd.	4	5	9	34	44	13
Orange Sturt Utd.	4	1	12	31	49	11
Wakefield Wanderers	4	1	13	25	45	9
Azzurri E. D.	2	4	12	25	43	8

JUNIORS

Birkalla Rovers	11	4	3	44	18	26
Campbelltown City	10	4	4	49	25	24
Beograd Woodville	10	3	5	34	18	23
Malta Utd.	9	3	6	38	26	21
Cumberland Utd.	7	5	6	36	31	19
South Adelaide	6	5	7	32	35	17
Windsor Athletic	6	3	9	28	42	15
Wakefield Wanderers	5	4	9	32	38	14
Azzurri E. D.	5	4	9	29	49	14
Orange Sturt Utd.	3	1	14	19	59	7

QUALITY WROUGHT IRON

Consult P. & S. BATTISTELLA for all Wrought Iron products, Gates, Fences, Stanchions, Ballustrades, Carports and Outdoor Furniture

FOR FREE QUOTATIONS RING
46-2884 or 46-2814

64 DAYS ROAD, CROYDON PARK

LOOK FORWARD
to Healing from Bailetti

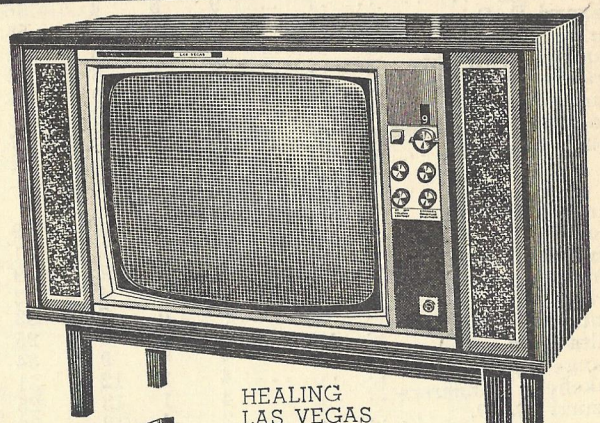

HEALING
LAS VEGAS
25" LOWBOY
Matched Twin
Speakers

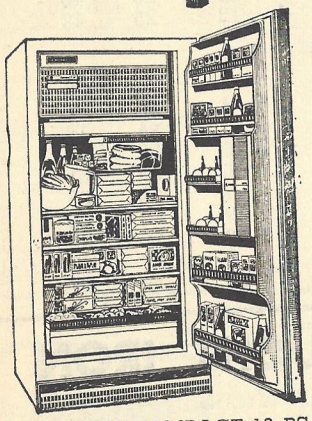

CROSLEY COMPACT 13 PS

- **Best trade-in deal**
- **Specialised after sales service**

Your authorised Simpson Pope Dealer

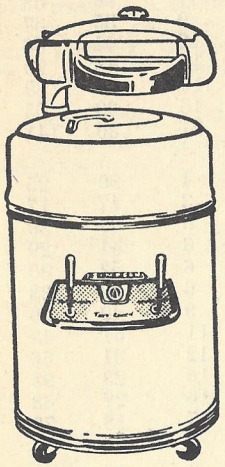

For the Highest Trade-Ins
and the Best Deal on
Famous Simpson and Pope
Wringer Washers

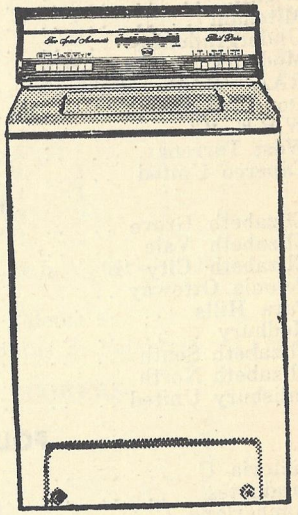

Popular SIMPSON Semi
and Automatic at
Adelaide's Best Prices
with or without trade-in.

G. Bailetti & Sons

192-194 HINDLEY STREET, ADELAIDE
PHONE 51-1127

THIRD DIVISION

FIRSTS

	W.	D.	L.	For	Ag.	Pts.
Para Hills	19	1	2	80	22	39
Don United	15	3	4	78	18	33
Salisbury Utd.	14	5	3	74	24	33
Adelaide University	14	5	3	60	36	33
RAAF/RAF Edinburgh	11	4	7	66	49	26
W.R.E.	10	5	7	58	38	25
Modbury	8	5	9	35	37	21
Mitcham	7	3	12	44	56	17
Taperoo United	5	2	15	43	70	12
Flinders University	6	–	16	38	89	12
West Torrens	5	1	16	39	65	11
Western Teachers' College	1	–	21	30	141	2

RESERVES

Para Hills	17	1	4	80	25	35
Adelaide University	15	4	3	47	17	34
Salisbury Utd.	14	3	5	57	30	31
W.R.E.	12	5	6	51	29	29
Mitcham	13	3	6	52	30	29
Undergraduates	11	5	6	67	33	27
Modbury	7	6	9	40	50	20
RAAF/RAF Edinburgh	6	5	11	51	43	17
Don United	7	3	12	31	56	17
W.R.E. 'C'	5	1	16	23	93	11
West Torrens	2	4	16	27	68	8
Taperoo United	1	4	17	18	70	6

JUNIORS

Elizabeth Grove	11	2	3	49	18	24
Elizabeth Vale	11	1	4	33	18	23
Elizabeth City 'B'	11	1	4	38	22	23
Polonia Ottoway	10	3	3	33	24	23
Para Hills	10	2	4	41	25	22
Modbury	5	3	7	19	32	13
Elizabeth South	3	2	11	14	38	8
Elizabeth North	2	2	11	14	48	6
Salisbury United	–	–	16	–	16	–

FOURTH DIVISION

Victoria C	18	–	–	116	12	36
Graduates	16	–	2	64	23	32
Cumberland C	12	2	4	72	35	26
University C	7	4	7	30	33	18
Birkalla C	8	2	8	20	56	18
Orange Sturt C	8	1	9	40	45	17
Postal Institute	5	3	10	23	61	13
South Adelaide C	5	2	11	29	66	12
University Reds	2	2	14	8	55	6
Modbury C	1	–	17	2	18	2

1967 AMPOL CUP DETAILS

January 16—Enfield City 3; Port Adelaide 1; Seacliff Austria 3; U.S.C. Lion 3. **January 19**—Enfield City 2, Burnside Budapest 2; West Adelaide Hellas 2, Polonia 2. **January 24**—Adelaide Juventus 2, Croatia 1; Victoria 1, U.S.C. Lion 1.

February 3—West Adelaide Hellas 2, Seacliff Austria 0; Burnside Budapest 1, Port Adelaide 1. **February 6**—Polonia 3, U.S.C. Lion 1; Adelaide Juventus 3, Enfield City 0. **February 13**—Croatia 1; Burnside Budapest 0; Polonia 2, Victoria 1. **February 20**—Port Adelaide 2, Croatia 1; West Adelaide Hellas 2, U.S.C. Lion 1. **February 27**—Victoria 6, Seacliff Austria 2; Adelaide Juventus 5, Burnside Budapest 2.

March 6—Victoria 4, West Adelaide Hellas 2; Croatia 1, Enfield City 1. **March 13**—Polonia 5, Seacliff Austria 1; Adelaide Juventus 4, Port Adelaide 0.

GROUP A.

	P.	W.	D.	L.	For	Ag.	Pts.
Adelaide Juventus	4	4	–	–	14	3	8
Enfield City	4	1	2	1	6	7	4
Croatia	4	1	1	2	4	5	3
Port Adelaide	4	1	1	2	4	9	3
Burnside Budapest	4	–	2	2	5	9	2

GROUP B.

Polonia	4	3	1	–	12	5	7
Victoria	4	2	1	1	12	7	5
West Adelaide Hellas	4	2	1	1	8	7	5
U.S.C. Lion	4	–	2	2	6	9	2
Seacliff Austria	4	–	1	3	6	16	1

Semi-Finals—March 20: Adelaide Juventus 5, Victoria 1; Polonia 2, Enfield City 1.

Final—March 27: Adelaide Juventus 2; Polonia 2.

Final Replay—March 30. Adelaide Juventus 2, Polonia 1. (After extra time.)

LEADING AMPOL CUP SCORERS

E. Typek (Polonia)	7
M. Cruz (Adelaide Juventus)	7
J. Marciniak (Polonia)	6
T. McColl (Adelaide Juventus)	5
S. Herczeg (Adelaide Juventus)	5
L. Matiscak (Victoria)	4
P. McKenzie (Victoria)	4

SOCCER REVIEW

Read all the latest Soccer News in your Local Weekly Soccer Paper. Available at Bookstalls or Soccer Grounds.

Take my word for it—
Your Car will look
like New!

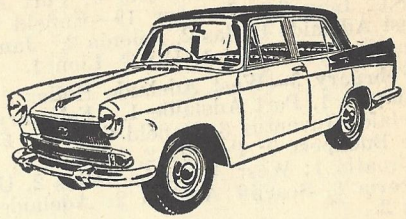

VERBIS CRASH REPAIRS

68 ROWELLS ROAD, LOCKLEYS 5032

Specialists in . . .

- MOTOR BODY REPAIRS
- SPRAY PAINTING
- OXYWELDING, etc.

24-HOUR TOWING SERVICE
PICK UP AND DELIVERY SERVICE
PERSONAL ATTENTION TO EVERY CUSTOMER

PHONE 57-3135 — — A.H. 57-3497

ALL THE WINNERS SINCE 1907

1907 Hindmarsh
1908 Hindmarsh
1909 Hindmarsh
1910 Cambridge
1911 P. Adelaide
1912 P. Adelaide
1913 Hindmarsh
1914 N. Adelaide
1915-19 No Comp.
1920 N. Adelaide
1921 Prospect
1922
1923 N. Adelaide
1924 Hindmarsh
1925 W. Torrens
1926 P. Adelaide
1927 P. Adelaide
1928 W. Torrens
1929 W. Torrens
1930 W. Adelaide
1931 P. Adelaide
1932 W. Torrens
1933 Kingswood
1934 P. Thistle
1935 P. Thistle
1936 W. Torrens
1937 P. Thistle
1938 North-Dur.
1939 W. Torrens
1940 Sturt
1941 W. Torrens
1942 No Comp.
1943 North-Dur.
1944 Birkalla
1945 Birkalla
1946 Kingswood
1947 Birkalla
1948 Sturt
1949 Sturt
1950 Birkalla
1951 Birkalla
1952 Birkalla
1953 Juventus
1954 Juventus
1955 Polonia
1956 Juventus
1957 Juventus
1958 Juventus
1959 Juventus
1960 Budapest
1961 Juventus
1962 Budapest
1963 Juventus
1964 Juventus
1965 Lion
1966 Hellas
1967 Juventus

AMPOL CUP

1961 Croatia
1962 Juventus
1963 Budapest
1964 Hellas
1965 Lion
1966 Polonia
1967 Juventus

S.A.S.F. & S.A.S.F.A. CUP WINNERS

1907 Cambridge
1908 Hindmarsh
1909 Hindmarsh
1910 Cambridge
1911 Cambridge
1912 Adelaide
1913-19 No Comp.
1920 Cheltenham
1921 S. Adelaide
1922 Cheltenham
1923 Prospect
1924 Holdens United
1925 W. Torrens
1926 P. Adelaide
1927 W. Torrens
1928 W. Torrens
1929 W. Torrens
1930 SA Railways
1931 Lancashire
1932 SA Railways
1933 P. Adelaide
1934 P. Thistle
1935 Kingswood
1936 Sturt
1937 Sturt
1938 Birkalla
1939 W. Torrens
1940 W. Torrens
1941 Sturt
1942 No Comp.
1943 North-Dur.
1944 Birkalla
1945 P. Adelaide
1946 W. Torrens
1947-49 No Comp.
1950 Birkalla
1951 Birkalla
1952 Polonia
1953 Juventus
1954 Polonia
1955 Juventus
1956 Lion
1957 Juventus
1958 Juventus
1959 Juventus
1960 Croatia
1961 Victoria
1962 —
1963 —
1964 Hellas
1965 Juventus
1966 Polonia
1967 Hellas

SOCCER SUPPORTERS

NATURAL OYSTER SUPPLIES

261 WAYMOUTH ST., ADELAIDE. 5000 — 'Phone: 51-5551

Suppliers of the finest . . .

- **Fresh Oysters**
- **Sydney Rock Oysters**
- **Scallops — Pickled**
- **Mussels**

See or 'Phone

SAM SERVICE or JIM KOLLIAS

For prompt service and delivery

SPECIAL DISCOUNT TO ALL SOCCER CLUBS AND CLUB MEMBERS

FEDERATION CUP—1967

PRELIMINARY ROUND:

West Torrens 4 — Taperoo United 2
Flinders University 6 — Western Teachers College 0

FIRST ROUND	SECOND ROUND	THIRD ROUND	FOURTH ROUND	SEMI-FINALS	FINAL AT HINDMARSH STADIUM
South Adelaide .... 2 Modbury 1	South Adel. 3	§West Adelaide Hellas .... 10 South Adel. 0	West Adelaide Hellas 1	West Adel. Hellas 2	West Adelaide Hellas 3
Campbelltown City .... 2 Wakefield Wanderers 1	Campbelltown City 2	§Croatia .... 1 §Burnside-Budapest 0	Croatia 0		
Cumberland United .... 5 Malta United 2	Cumberland United 1	§Victoria .... 2 Cumberland United 1	Victoria 2	Victoria 1	
Birkalla Rovers .... 3 West Torrens 1	Birkalla R. 0				
Para Hills .... 1 Don United 0	Para Hills 7	§Elizabeth City .... 3 Para Hills 1	Elizabeth City 1		
	*Virtus, Port Pirie 0	§Adel. Juventus 4 §Seacliff-Austria 0	Adel. Juventus 3	Adelaide Juventus 2	Adelaide Juventus 0
Orange Sturt .... 1 Beograd Woodville 0	Orange Sturt 4 *South Broken Hill 0	Orange Sturt 0:0:3	Orange Sturt 0		
Azzurri .... 2:5 Salisbury United 2:1	Azzuri 2	Azzurri 0:0:2			
Mitcham .... 1 Flinders University 0	Mitcham 1				
Adelaide University .... 3 W.R.E. 2	Adelaide Uni. 1	§Polonia .... 5 Adelaide Un. 1	Polonia 3	Polonia 1	
Windsor Athletic .... 1 RAAF/RAF Edinburgh 0	Windsor Ath. 0	§U.S.C.-Lian .... 1 §Port Adel 0	U.S.C.-Lion 2		

*Exempt until Second Round
§Exempt until Third Round

BAILETTI (RESERVE TEAMS) CUP—1967

FIRST ROUND		SECOND ROUND		THIRD ROUND		SEMI-FINALS		FINAL AT HINDMARSH STADIUM	
Adelaide Juventus	7	Adelaide Juventus	6	Adelaide Juventus	3	Adel. Juventus (Won on toss of coin).	2:0	Adelaide Juventus	2
Victoria	4								
Modbury	2	Modbury	1						
Azzurri	0								
Windsor Athletic	3	Windsor Athletic	3	Windsor Athletic	1				
Don United	0								
Croatia—bye		Croatia	1						
U.S.C. Lion	2	U.S.C. Lion	1	U.S.C. Lion	3	U.S.C. Lion	2:0		
Orange Sturt	0								
Malta United	2	Malta United	0						
Birkalla Rovers	1								
Port Adelaide—bye		Port Adelaide	5	Port Adelaide	2				
Wakefield Wanderers	2	Wakefield Wand.	2						
Taperoo United	0								
Polonia	1	Polonia	2	Polonia	4	Polonia	0:2	Polonia	1
West Adelaide Hellas	0								
Seacliff Austria	1	Seacliff Austria	0						
RAAF/RAF Edinburgh	0								
Burnside Budapest	2:5	Burnside Budapest	5	Burnside Budapest	0				
Cumberland United	2:0								
Campbelltown City	3	Campbelltown City	0						
Para Hills	2								
Elizabeth City	3	Elizabeth City	4	Elizabeth City	1	Elizabeth City	0:1		
Adelaide University	2								
West Torrens	1:1	West Torrens	1						
Salisbury United	1:0								
South Adelaide	2	South Adelaide	2	South Adelaide	0				
Mitcham	1								
Beograd Woodville	3	Beograd Woodville	0						
W.R.E.	2								

JAXEN CUP (SECOND DIVISION) 1967

FIRST ROUND		SEMI-FINALS		FINAL AT FIRLE	
Azzurri	7	Azzurri	4	Azzurri	4
Wakefield Wanderers	1				
Malta United	3	Malta United	1		
Cumberland United	2				
Birkalla Rovers	3	Birkalla Rovers	5	Birkalla Rovers	0
Beograd Woodville	0				
South Adelaide	3	South Adelaide	1		
Windsor Athletic	0				

ROWLEY CUP (THIRD DIVISION) 1967

FIRST ROUND		SECOND ROUND		SEMI-FINALS		FINAL AT SALISBURY	
Para Hills	3	Para Hills	2	Para Hills	2	Para Hills	4
Mitcham	0						
W.R.E.	9	W.R.E.	1				
West Torrens	3						
Don United—bye		Don United	3	Don United	1		
Salisbury United	2	Salisbury United	2				
Flinders University	0						
Adelaide University—bye		Adelaide University	3	Adelaide University	1	Adelaide University	3
RAAF/RAF Edinburgh—bye		RAAF/RAF Edinburgh	1				
Taperoo United	2:2	Taperoo United	4	Taperoo United	0		
Modbury	2:1						
Western Teachers—bye		Western Teachers	1				

SINGLEHURST SHIELD

(Competition between Junior Premiers)

Elizabeth Grove (3rd Div. Premiers)	2	Birkalla Rovers (2nd Div. Premiers)	0

FINAL

Polonia (1st Div. Premiers)	2	Elizabeth Grove	0

JUNIOR CUP—1967

FIRST ROUND	SECOND ROUND	THIRD ROUND	SEMI-FINALS	FINAL AT HINDMARSH STADIUM
West Adelaide Hellas—bye	West Adel. Hellas 4	West Adel. Hellas 1	West Adelaide Hellas 2	West Adel. Hellas 0:4
Modbury .... 1 Malta United 0	Modbury 2			
Beograd Woodville .... 5 Birkalla Rovers 2	Beograd Wood. 1:3	Beograd Woodville 0		
South Adelaide .... 6 Elizabeth North 0	South Adelaide 1:2			
Adelaide Juventus .... 2 Elizabeth Vale 1	Adelaide Juventus 0:3	Adelaide Juventus 3	Adelaide Juventus 1	
Campbelltown City .... 1:3:2 Wakefield Wanderers 1:3:1	Campbelltown City 0:2			
Elizabeth City .... 3 Croatia 0	Elizabeth City 1:0:3	Elizabeth City 1		
U.S.C. Lion .... 10 Salisbury United 0	U.S.C. Lion 1:0:1			
Burnside Budapest .... 5 Orange Sturt 0	Burnside Budapest 11	Burnside Budapest 7	Burnside Budapest 2:1	Burnside Budapest 0:2
Victoria—bye	Victoria 0			
Port Adelaide .... 8 Windsor Athletic 4	Port Adelaide 2	Port Adelaide 1		
Elizabeth Grove .... 1 Para Hills 0	Elizabeth Grove 1			
Polonia .... 1:3 Seacliff Austria 1:1	Polonia 6	Polonia 9	Polonia 2:0	
Elizabeth South—bye	Elizabeth South 0			
Cumberland United—bye	Cumberland United 3	Cumberland United 1		
Azzurri—bye	Azzurri 1			

SOUTH AUSTRALIAN SCHOOLS AND COLTS SOCCER

Schools and Colts soccer continued to flourish in Adelaide and suburbs, with each Zone running its competitions successfully. The following is a short summary of the doings in each Zone:—

NORTH-WEST ZONE:

This Zone, with Jim Carapetis as Secretary, had four primary school leagues run respectively by Port Adelaide, Malta, Beograd, Polonia and Hellas Clubs. Pennington proved to be the outstanding school in the Zone and was again coached by John Warner.

In the Colts league, Polonia White again dominated the scene as they did in the Inter Zone games by winning back the Colts Cup and Premiership.

EASTERN ZONE:

Jim Huffadine is Secretary here, and has two schools leagues, one sponsored by Juventus and the other by South Adelaide. St. Morris were the premiers of the Zone. The colts league was not too strong;

The BEST SOCCER Reports . . .

TOM McKAIN

IN

THE NEWS

PLUS U.K. RESULTS ON MONDAYS . . .

Budapest were too powerful for most sides, Campbelltown giving them the strongest opposition.

NORTHERN ZONE:

Jack Gilliland completed his fifteenth year as Secretary of the Zone. The absence of Enfield club was felt, but a successful season was experienced. Two leagues of schools were run, one organised by Jack Gilliland and the others by the Windsor Club. Assistance was also given by the Don and Victoria Clubs and Mr. Szuposek of the Budapest Club. Strathmont School, playing for the first time, had an outstanding season and won the premiership. The Colts League was re-formed after a lapse of two years and had a successful season, with Elizabeth City "A" winning the premiership on goal average from Para Hills. Para Hills were compensated by winning the Zone Cup.

SOUTHERN ZONE:

Dean Portlock took over the Secretaryship from Noel Langley. This Zone has more primary school teams than any other zone. It is in four areas, run respectively by (1) Orange Sturt and Cumberland, (2) Seacliff Austria, (3) Birkalla, (4) West Torrens. Thebarton were the overall premiers. Birkalla and Seacliff Austria were the leading Colts teams, with Birkalla winning the premiership.

FAR NORTH ZONE:

Bernie Weekes is Secretary of this active and ambitious zone. It caters for a wider field of boys than the other zones, and gets through a tremendous amount of work. Elizabeth Vale was the outstanding team and also won the Referees' Cup. The Zone team also won the Inter-Zone Carnival.

Elizabeth West won the Colts League, whilst the Zone Colts team, playing as Elizabeth United, did quite well in the Northern Colts League.

FAR SOUTH ZONE:

This zone is the baby of the organisation and is just overcoming its teething troubles. Wakefield Wanderers greatly assisted by taking over the Colts teams. Christies Beach proved the best of the four schools in the area.

STATISTICS:

The following statistics will give an idea of the work carried out by these zones:—

Primary School teams	155
High School teams	17
Technical High School teams	18
Colts teams	53

HIGH SCHOOL SOCCER:

Soccer is gaining strength in the High Schools. A Saturday morning competition of two leagues is run by the High Schools Sports Association and a mid-week league by the Technical High Schools.

The strength of the High Schools was shown when the Adelaide Combined High Schools defeated Sydney Combined High Schools, the results being as follows:—

1st Test:
Adelaide 1 (goalscorer Besir); Sydney 1 (goalscorer Byrnes).

2nd Test:
Adelaide 3 (goalscorers: Artz, Bailey and T.O.G.); Sydney 0.

3rd Test:
Adelaide 1 (goalscorer Bailey); Sydney 0.

Players in the Adelaide team were:—F. Warner (Elizabeth High); F. Kus, Enfield High; R. Yeeles, Gilles Plains High; A. Adabbo, Campbelltown High; J. Connell, Norwood High; T. Ferrante, Adelaide High; B. Nyskchus, LeFevre Tech. High; C. Koutsamanis, Adelaide High; J. D'Addino, Adelaide High; J. Artz, Seacombe High; P. Bailey, Marion High; J. Besir, LeFevre Tech. High; A. Hanton, Elizabeth High; H. Kolecki, LeFevre Tech. High; W. Konstadinopoulos, Croydon High; P. Gray, Findon High; D. Colvin, Adelaide High; G. Buttas, Coach; J. Huffadine, Jun., Manager.

The Sydney Combined High Schools visiting team was comprised of: Goalkeepers—Rodney Cook (aged 17), Ryde High School; Uwe Bracklow (16), Liverpool. Backs—John Hargreaves (15), Punchbowl; Ray Rootsey (17), Punchbowl; William Dredge (17), Bass; Mike Birchall (17), Chester Hill. Half-Backs—Gary Brack (Capt., 18), Punchbowl; John Yaager (17), Ibrox Park; Vic Lowry (17), Canterbury; Stephen Watts (17), Arthur Phillip. Forwards—Wal Wolowczszykow (18), Punchbowl; Peter Byrnes (17), Balgowlah; Ken Scully (15), Punchbowl; Calvin Parkinson (15), Mitchell; Geoff Shepherd (17), Seven Hills. Manager—Mr. E. Turnbull, Cabramatta Boys' High School. Coach—Mr. D. McLeod, East Hill Boys' High School.

FAR NORTHERN ZONE JUNIOR SOCCER COUNCIL

UNDER 10 LEAGUE, 1967—FINAL POSITIONS

	P.	W.	L.	D.	For	Ag.	Pts.
1.—Fields	20	17	2	1	124	4	35
2.—North A	20	16	1	3	84	4	35
3.—Para Hills	20	15	3	2	80	18	32
4.—Vale A	20	11	4	5	53	20	27
5.—Downs	20	11	5	4	58	25	26
6.—West	20	11	8	1	34	30	23
7.—Grove	20	9	11	–	48	44	18
8.—North B	20	4	15	1	8	110	9
9.—Park	20	4	15	1	6	113	9
10.—Broadmeadows	20	2	16	2	6	94	6
11.—Vale	–	–	20	–	–	40	–

K.O. Challenge Cup Winners: Eliz. Fields.

Queen's Birthday Carnival Winners: Eliz. Fields.

UNDER 11 LEAGUE, 1967—FINAL POSITIONS

	P.	W.	L.	D.	For	Ag.	Pts.
1.—Para Hills	20	17	–	3	81	6	37
2.—North	20	16	2	2	55	11	34
3.—Downs	20	13	4	3	45	19	29
4.—West	20	11	4	5	44	10	27
5.—Vale	20	10	6	4	42	18	24
6.—Broadmeadows	20	10	8	2	31	35	22
7.—Park	20	4	10	6	12	39	14
8.—Grove	19	6	12	1	25	40	13
9.—South	20	4	14	2	18	77	10
10.—Para Hills West	19	3	13	4	14	70	10
11.—East	–	–	20	–	–	40	–

K.O. Challenge Cup Winners: Para Hills.
Queen's Birthday Carnival Winners: Para Hills.

UNDER 12 LEAGUE, 1967—FINAL POSITIONS

	P.	W.	L.	D.	For	Ag.	Pts.
1.—Para Hills	16	14	–	2	59	6	30
2.—Downs B	16	12	3	1	60	13	25
3.—North	16	9	2	5	36	17	23
4.—Vale	16	7	6	3	45	32	17
5.—South	16	7	7	2	26	39	16
6.—Downs A	16	6	7	3	19	25	15
7.—Fields	16	6	8	2	19	58	14
8.—Parafield	16	2	14	–	8	54	4
9.—Park	–	–	16	–	–	32	–

K.O. Challenge Cup Winners: Para Hills.
Queen's Birthday Carnival Winners: Para Hills.

UNDER 13 LEAGUE, 1967—FINAL POSITIONS

	P.	W.	L.	D.	For	Ag.	Pts.
1.—West	20	17	2	1	73	22	35
2.—Grove	20	15	1	4	81	18	34
3.—Vale	19	15	3	1	80	23	31
4.—Downs	19	15	4	–	67	30	30
5.—Park	20	11	8	1	49	46	23
6.—Sals. North	20	9	9	2	47	49	20
7.—Para Hills	20	8	10	2	42	54	18
8.—Sals. North-West	19	4	14	2	16	59	10
9.—Broadmeadows	20	4	14	2	13	84	10
10.—Para Hills West	20	3	16	1	21	60	7
11.—Elizabeth North	–	–	20	–	–	40	–

K.O. Challenge Cup Winners: West.
Queen's Birthday Carnival Winners: Grove.

UNDER 14 LEAGUE, 1967—FINAL POSITIONS

	P.	W.	L.	D.	For	Ag.	Pts.
1.—Para Hills	15	13	1	2	96	17	28
2.—Vale	16	10	2	4	41	14	24
3.—Fields	16	8	5	3	53	29	19
4.—West	15	7	6	3	47	42	17
5.—North A	15	6	6	4	36	37	16
6.—North B	16	4	6	6	46	41	14
7.—Salisbury	12	6	8	2	29	33	14
8.—Fairview	15	4	8	4	43	54	12
9.—Downs	16	–	16	–	7	134	–

K.O. Challenge Cup Winners: Eliz. Vale.

UNDER 15 LEAGUE, 1967—FINAL POSITIONS

	P.	W.	L.	D.	For	Ag.	Pts.
1.—Eliz. West	16	16	–	–	87	4	32
2.—Eliz. East	16	12	3	1	50	12	25
3.—Eliz. Vale	16	10	5	1	52	18	21
4.—Eliz. South	16	7	9	–	30	32	14
5.—Parafield Gdns.	16	3	13	–	7	69	6

K.O. Challenge Cup Winners: Elizabeth West.

FAR SOUTH ZONE LEAGUE AND CUP PLACINGS

DIVISION A.—Christies Beach; runners-up, Port Noarlunga.
DIVISION B.—Christies Beach; runners-up, Port Noarlunga.
DIVISION C.—Christies Beach; runners-up, Morphett Vale.
THE NICKE TROPHY.—Christies Beach A; runners-up, Reynella.
WENDER & DUERHOLT CUP.—Port Noarlunga B; runners-up, Morphett Vale.
THE HOOPER CUP.—Christies Beach C; runners-up, Port Noarlunga.

EASTERN ZONE SCHOOLS

	P.	W.	D.	L.	For	Ag.	Pts.
St. Morris	13	13	–	–	75	1	26
Campbelltown	13	10	1	2	53	11	21
Payneham	13	7	2	4	57	19	16
Trinity Gardens	13	5	4	4	18	22	14
Stradbroke	13	5	1	7	29	24	11
Norwood	13	4	3	6	18	36	11
Magill	13	1	2	10	5	59	2
Hectorville	13	–	1	12	2	86	1

Lightning Carnival Final: Campbelltown 2, Payneham 0.

SOCCER REVIEW
Read all the latest Soccer News in your Local Weekly Soccer Paper. Available at Bookstalls or Soccer Grounds.

HENDON PRIMARY SCHOOL were 1967 premiers in the Beograd-Woodville zone. Pictured are: Back Row—M. Lalic, A. Maricic, G. Lesiuk, N. Jurkovic, R. Lesiuk, Z. Tusim, G. Vassilopoulas. Front Row—P. Jankovic, J. Kamleitner (Captain), V. Maricic, D. Jurkovic, and Z. Maricic.

NORTH-EASTERN ZONE SCHOOLBOY SOCCER

1967 FINAL TABLE

	P.	W.	L.	D.	For	Ag.	Pts.
Strathmont	10	10	–	–	69	3	20
Gilles Plains	10	6	4	–	31	18	12
Vale Park	10	5	4	1	14	16	11
Klemzig	10	4	4	2	14	23	10
Hillcrest	10	3	6	1	18	24	7
Walkerville	10	–	–	10	5	67	–

Windsor Cup.—Winner: Strathmont; runner-up, Klemzig.

Premiers; 1966-67 S.A. Colts Cup Winners and S.A. Premiers.

THE 1967 TEAM. Standing (from left)—A. Kosmina (Secretary), S. Marciniak (Vice-Captain), H. Burzynski, S. Metanomski (Captain), K. Metanomski (Manager), R. Braddon, J. Scapacasa, B. Nadolny, J. Krzys (Asst. Manager). Kneeling (from left)—P. Cristarella, J. Giadresco, J. Cristarella, G. Loughhead, D. Harben, B. Koba, J. Kosmine. Mascots—Eddie and Lydia.

NORTH-WEST ZONE — COLTS

PREMIERSHIP TABLE, 1967.

	W.	D.	L.	For	Ag.	Pts.
Polonia—White	14	–	–	69	7	28
W.A. Hellas	8	4	2	26	13	20
Polonia—Red	6	5	3	17	18	17
Pennington	5	3	6	37	25	13
U.S.C. Lion	4	4	6	13	14	12
Beograd Woodville	2	4	8	18	35	8
Malta U.S.C.	2	2	10	8	29	6
Port Adelaide	2	–	12	12	59	4

North-West Zone Cup Winners (Colts): Polonia—White.
North-West Zone Schoolboy Cup Winners: Pennington Primary.

NORTHERN COLTS LEAGUE

FINAL LEAGUE, 1967.

	P.	W.	L.	D.	For	Ag.	Pts.
Elizabeth A	14	11	3	–	48	14	22
Para Hills	14	11	3	–	39	16	22
Don	14	8	4	2	41	18	18
Elizabeth United	14	7	4	3	21	17	17
Windsor	14	5	6	3	21	37	13
Elizabeth B	14	3	7	4	15	23	10
Victoria	14	4	9	1	17	29	9
Budapest	14	1	13	–	10	58	2

Cup Winners: Para Hills; runners-up, Victoria.

WHYALLA JUNIOR SOCCER ASSOCIATION

Chairman: J. McKenzie. **Vice-Chairman:** M. Richardson. **Secretary:** J. E. Darvill, 10 Brook St., Whyalla Stuart. 5608.

The season of 1967 saw the increase in strength of the Junior Association from three under 16 years and three under 13 years to four under 16 years, five under 13 years, and five under 11 years.

This was mainly due to the increased migrant population since 1966, and before the season has ended we are quite confident that 1968 will see a similar increase to 24 teams or more.

This is not counting the boys of 5, 6, 7 and 8 years, who are so keen that we have had to make a special section for them, known as the "Mighty Midgets." This is in line with our policy that you cannot start them too young, for in this way future stars are made.

The season progressed through the premiership series, with the competition getting more hotly contested as the weaker teams gained more in skill and confidence, so that towards the end, in all grades, the final sessions were a series of "Match of the Day," each one a real "Ding Dong."

This says much for the trainers who devoted all their spare time to passing on their skill and experience to these boys, so that each boy's natural ability and skill was brought out to the best advantage, so much so that we have a good number of boys of all age groups whom we are confident will make the State teams in 1968.

Junior Soccer has grown this season beyond all expectation. This was mainly due to the support of the local businesses who donated trophies for competition and the formation of the "Parents and Supporters Club." Without this wholehearted support, our Soccer Festival of October 7, 8 and 9 with the Woomera Junior Association would not have been the tremendous success it was, and again the welcome that was given to our visitors from Seacliff Austria Juniors. The Whyalla soccer supporters will always welcome the soccer fraternity, knowing that our common aim is "the Promotion of Junior Soccer throughout Australia, so that we will be the cradle of future Soccer Stars who one day will represent Australia in the World Cup."

Our Trophy Presentation was held on October 8. We were greatly honored by the attendance of the Hon. R. Loveday, Minister of Education, who presented the winning team trophies, also the individual trophies.

Amongst the many distinguished guests also present was Mr. C. L. Ryan, Chairman of the Whyalla Civic Commission, who is a great supporter of Junior Soccer and also of other junior sports.

Without the help and encouragement of Mr. Ryan, the Junior Association would not have been allocated the ground for the development and building of the "Junior Sports Stadium of Whyalla" under the Junior Soccer Association of Whyalla.

This is an ambitious and long-term scheme, which will consist of four playing pitches, training area, club house, gardens, tennis courts and picnic areas. All these will be available to other junior sports in the off season, with the club house being used for indoor sports. All this will be a great expenditure, but with the help of the various sponsors and supporters, this will be the future cradle of junior sports, with the Junior Soccer Association of Whyalla being the most predominant of all.

The officials, committee, players and supporters of the Junior Soccer Association send their greetings to all the soccer fraternity of Australia and extend an invitation to those interested to compete with the Whyalla Junior Soccer Association in the 1968 season.

Best wishes that your Junior Soccer may increase and prosper in the coming season of 1968.

WHYALLA JUNIOR SOCCER ASSOCIATION

TROPHY WINNERS FOR SEASON 1967.

JUNIORS:

Whyalla Junior Challenge Shield: Under 16 Premiership—Croatia.
Noel Glass Trophy.—Croatia.
Shell Challenge Shield.—Wanderers.
Top Goal Scorers: A. Harrison, R. Martinez (Croatia), M. McDonald (Wanderers).
Fairest and Best Player: F. Fernandoz (Steel United).

SUB JUNIOR "A":

Con Karavas Memorial Trophy: Under 13 Premiership.—Lions.
Whyalla News Trophy.—Rovers.
Hall Memorial Trophy.—Lions.
Top Goal Scorers: N. Issom (Croatia), K. Harvey (Rovers).
Fairest and Best Player: K. Harvey (Rovers).

SUB JUNIORS "B":

Singer Shield: Under 11 Premiership.—Whyalla City.
Mrs. Gibbons' Trophy—Wanderers.
Spencer Jewellers' Trophy.—Wanderers.
Top Goal Scorers: D. Issom (Croatia), W. Swan (Wanderers).
Fairest and Best Player: D. Issom (Croatia).

FUTURE NATIONAL TEAM PROSPECTS

The Whyalla Under 16 team which beat Seacliff Austria Under 16. These boys have not been beaten for four seasons.

STANDING (left to right): D. Kirk (Trainer), H. Couper, V. Darvill (Capt.), T. Gurd, R. McCronie (Trainer), F. Fernandoz, M. Johnston, J. Walker (Trainer).

KNEELING (left to right): R. Guthrie, J. Issom, W. Fisher, M. McDonald, M. Daley, J. Kirk, A. Harrison, M. Lane.

REPRESENTATIVE MATCHES

August 27, at Port Pirie, Under 16 Years: Pt. Pirie v. Whyalla, 0—3.
August 5 and 6, at Woomera.: 1—2, 0—3, Under 13 Years; 1—0, 0—4, Under 11 Years.
October 7, 8, 9, at Whyalla, v. Woomera: 3—0, 9—1, Under 13 Years; 3—1, 4—0, Under 11 Years.
October 21, 22, at Whyalla, v. Seacliff Austria: 3—0, Under 16 Years; 3—1, 5—0, Under 13 Years; 1—0, 3—1, Under 11 Years.

Return Fixtures, 1968:—
Woomera, May. Seacliff Austria, June.

WOOMERA JUNIOR SOCCER ASSOCIATION

The 1967 season has seen the continuing growth of Junior Soccer at Woomera, and with this growth the competition has grown keener. The standard of play has also improved, with the result that other Associations in South Australia are now interested in arranging

competitive games with us in Woomera. Perhaps one of the notable steps taken this season was in the inauguration of an annual competition between the Woomera and Whyalla Junior Soccer Associations.

In addition to a full programme of League, Cup and Trophy matches played in Woomera by the 12 Junior Teams this season, there have also been matches against Elizabeth Broadmeadows and Whyalla with very encouraging results.

The Junior Association's address is P.O. Box 16, Woomera, S.A. 5720.

JUNIOR LEAGUE TABLE

	P.	W.	L.	D.	For	Ag.	Pts.
Rangers	14	12	–	2	62	2	26
West	14	10	2	2	47	7	22
North	14	7	3	4	18	10	18
South	14	8	5	1	22	24	17
Village	14	4	5	5	16	33	13
Kubs	14	4	9	1	11	30	9
East	14	1	10	3	7	37	5
C.E.B.S.	14	1	13	–	5	50	2
COLTS							
East Rovers	15	13	2	–	93	15	26
South	15	6	6	3	25	48	15
C.E.B.S.	15	6	7	2	28	45	14
North	15	1	11	3	9	47	5

Junior Cup Final.—Rangers 3, South 0.
Colts Cup Final.—East Rovers 7, C.E.B.S. 1.
Junior Coca-Cola Trophy.—Rangers 3, South 1.
Colts' Bank of New South Wales Trophy.—
East Rovers 2, South 1.

JOINERS' ARMS HOTEL

Manton Street, Hindmarsh

(OPPOSITE STADIUM)

ALL TYPES ALES, WINES, SPIRITS and LIQUEURS STOCKED

Draught Beer Served at its Best

JOIN US AT THE JOINERS

LEN and SHIRLEY CLARKE (Proprietors)

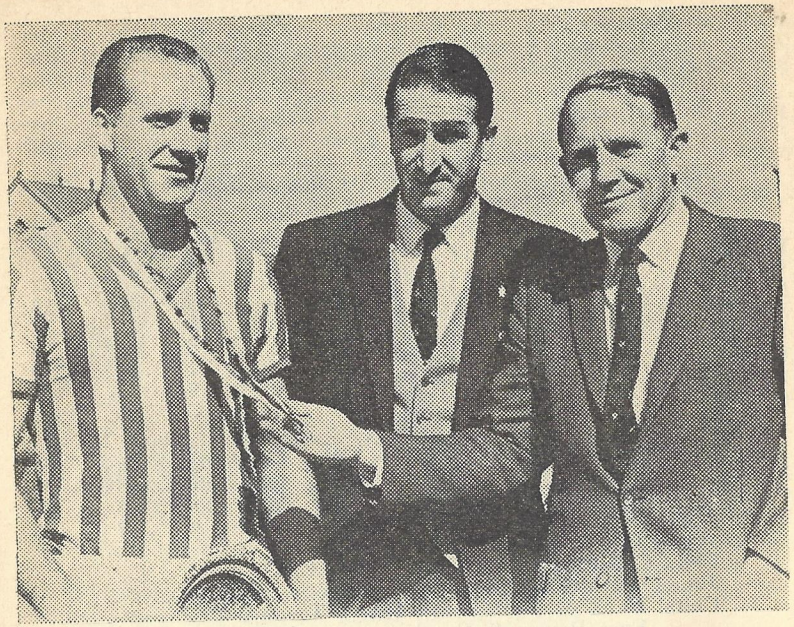

EUGENE NOVAK being presented with the 1967 West End Medal for Best and Fairest Player by MR. ERIC ISAACSEN, of the West End Brewery. In the middle is MR. MARIO BAILETTI, President of the S.A.S.F.

WEST END MEDAL

The count once again took place in the studios of Channel 10, and this year developed into a two-horse race between Eugene Novak, of Polonia, and Roy Parsons, of Elizabeth City. Novak, State centre half against Victoria and Manchester United this year, finally ran out the winner by three votes. Mr. Eric Isaachsen, of the S.A. Brewing Company, presented the medal and salver prior to the Federation Cup Final at Hindmarsh Stadium.

WEST END MEDAL, 1967. Record of Highest Votes.

E. Novak (Polonia), 48; R. Parsons (Elizabeth City), 45; J. Huider (Burnside Budapest), 30; J. Brown (Seacliff Austria), 29; T. McColl (Adelaide Juventus), 27; S. Muzyka (U.S.C. Lion), 25; F. Lister (Croatia), 21; A. Kieboom (Victoria), 20; R. Burdett (W.A. Hellas), 19.

Australian National Youth Championship 1967

By PETER NIKOLICH (Tour Manager and S.A.S.F. Board Member).

Looking back on the 1967 season one can say with full confidence that this was one of the most successful soccer years on record in South Australia, especially in the departments of youth and junior soccer.

In 1967 we had two State Junior Competitions. One was a Combined High School Open Age, staged in Adelaide, and the other was an Under 16 National Youth Competition, held in Sydney, with all States taking part. During the preparation and training of the two squads, it was encouraging to see some of our experienced coaches devoting their spare time to helping select and coach both squads.

The coaches (C. Votier, F. Pagani, M. Scalamera, J. Marciniak, G. Butas, S. Deheleanu and G. Czezko), under the supervision and guidance of Tom Forde, State coaching director, worked together in perfect harmony, and the results of their combined efforts are evident in the results achieved by both teams.

The Youth Squad was finally selected, and the following players were named to represent South Australia in Sydney: G. Braiotta, J. Cichinski, J. Costello, J. Eadsforth, L. Fasan, C. Finos, T. Clarke, R. Harrison, M. Kavalcenti, W. Morris, A. Nicholson, J. Nyskohuz, A. Raponi, J. Larecki, A. Pettit, E. Wright, with Cliff Votier as coach.

Although we did not win the finals (see table, p. 85), our team played such a high standard of football that I feel it is not too far behind anywhere else in the world at this age level. Which brings me to attributing our 1967 success to all and everyone alike—clubs, officials and individuals connected with the promotion of junior soccer football.

The efforts and hard work of clubs and individuals in the field of junior soccer have already proved so rewarding that in 1967 we in South Australia had the great honor of having three out of four players (R. Romanowicz, T. De Lyster and J. Perin), who came up through our junior and youth squads, playing in the National team representing Australia abroad against other countries.

I firmly believe that in the near future our representation in the National team will be 100 per cent., and most of our top grade players will come from our local talent. Young talented players like Larecki, Nyskohuz, T. Clarke, Kavalcenti and many others could be future Romanowiczs, De Lysters, and Perins.

S.A. YOUTH TEAM UNDER 16

Left to right: STANDING—J. Larecki, J. Cichinski, A. Nicholson, T. Clarke, E. Wright, C. Finos, L. Fasan, A. Raponi, G. Braiotta. SEATED—J. Eadsforth, R. Harrison, C. Votier (Coach), P. Nikolich (Manager), A. Pettit, W. Morris. IN FRONT—J. Nyskohuz, J. Castello.

1967 NATIONAL YOUTH CHAMPIONSHIPS, SYDNEY.
RESULTS.

August 29.—South Australia 2, Northern N.S.W. 1. (Kavalcenti 2.) Western Australia 3, A.C.T. 1. Victoria 7, Tasmania, 1. N.S.W. —Bye.

August 30.—South Australia 10, A.C.T. 0. (Larecki 4, Nyskohus 3, Kavalcenti 2, Nicholson 1.) Northern N.S.W. 4, Western Australia 1. N.S.W. 1, Victoria 1. Tasmania—Bye.

August 31.—South Australia 2, Western Australia 1. (Larecki 2.) Northern N.S.W. 7, A.C.T. 0. N.S.W. 8, Tasmania 1. Victoria —Bye.

	P.	W.	D.	L.	For	Ag.	Pts.
Group A:—							
N.S.W.	2	1	1	–	9	2	3
Victoria	2	1	1	–	8	2	3
Tasmania	2	–	–	2	2	15	–
Group B:—							
S.A.	3	3	–	–	14	2	6
Northern N.S.W.	3	2	–	1	12	3	4
W.A.	3	1	–	2	5	7	2
A.C.T.	3	–	–	3	1	20	–

Semi-Finals:—
South Australia 2, Victoria 0.
New South Wales 5, Northern New South Wales 3.

Final:—
New South Wales 3, South Australia 0.

Scorers:
Larecki 8, Kavalcenti 4, Nyskohus 3, Nicholson 1.

Teams were as follow:—

v. **Northern N.S.W.** (Won 2—1)—Clarke, Finos, Raponi, Fasan, Cichinski, Costello, Pettit, Nyskohuz, Larecki, Harrison, Kavalcenti.

v. **A.C.T.** (Won 10—0)—Wright, Fasan, Raponi, Nyskohuz, Cichinski, Costello, Pettit (Eadsforth), Harrison, Larecki, Kavalcenti, Nicholson.

v. **Western Australia** (Won 2—1)—Clarke, Finos, Raponi, Fasan, Cichinski, Costello, Pettit, Nyskohuz, Larecki, Harrison, Kavalcenti.

v. **Victoria** (Semi-Final: Won 2—0)—Clarke, Pettit, Raponi, Fasan, Cichinski, Costello, Nyskohuz, Harrison, Larecki, Kavalcenti, Eadsforth.

v. **New South Wales** (Final)—Wright, Pettit, Raponi, Fasan, Cichinski, Costello, Nyskohuz, Harrison, Larecki, Kavalcenti, Eadsforth.

SOCCER REVIEW
Read all the latest Soccer News in your Local Weekly Soccer Paper. Available at Bookstalls or Soccer Grounds.

Notes on the 1967 Asian Tour of the Australian Team

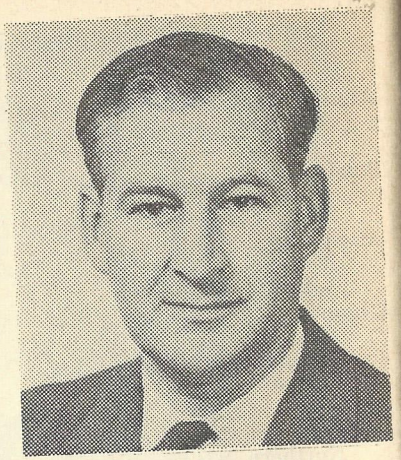

By JIM CONNELL (S.A. Senior Board Member and Tour Co-Director).

Most of us have our moments to remember. My great moment was on that hot, steamy Tuesday night of November 14, at the Cong Hoa Stadium in Saigon, when captain Johnny Warren and coach "Uncle" Joe Vlasits went together to receive the Cup—Australia were the champions! This moment was the climax of the tour. In the short space of 10 days, we had won five games convincingly, under conditions which favored all our opponents except New Zealand.

We had gone to Saigon as an unknown quantity, but by superior fitness, skill and tactics we had emerged as a leading soccer nation in S.E. Asia. Games which followed in Djakarta, Singapore and Kuala Lumpur merely served to emphasise the fact.

That we were the fittest team in Asia was a great tribute to coach Joe Vlasits, Dr. Brian Corrigan, masseur Lou Lazzari, and, of course, the squad of 18 players. We had to eat strange and (to us) often unpalatable foods, the days were hot and humid—very tiring, the pitch was like a paddy field after rain, and yet we never suffered from cramp, pulled muscles or "tummy" troubles: a remarkable achievement.

The tour did not just start being a success when we beat New Zealand 5—3 in our opening game. The foundations for success were laid long before by the National Team Sub-Committee of Ian Brusasco, Tom Grimson, John Barclay (my co-director and a great worker for Australia on tour), and Secretary Ian McAndrew. Their biggest contribution was to appoint, from the Coaches Federation, an advisory selection panel—that is, selection by coaches whose business is to know soccer. The selection net was widely cast, resulting in increased

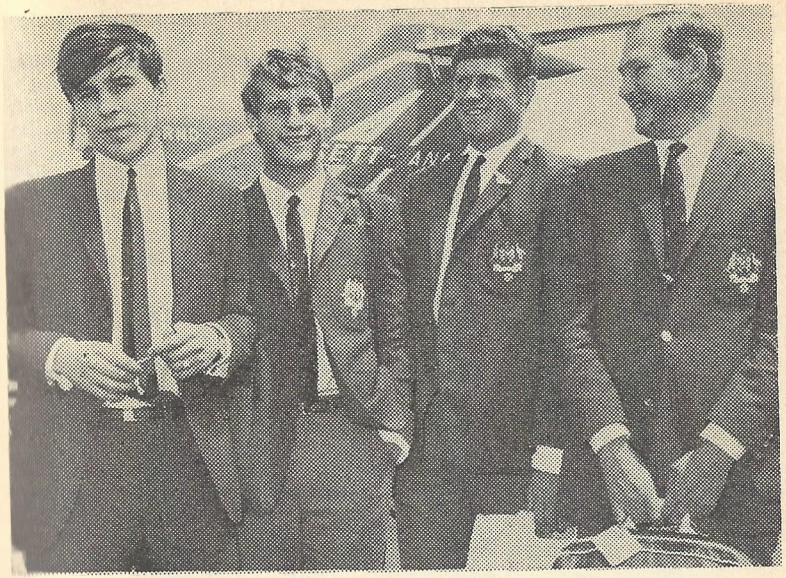

MR. JIM CONNELL (right), Senior Board Member of the S.A.S.F., arriving back at the Adelaide Airport after the very successful Asian Tour of the Australian Team, of which he was Tour Co-Director. (L. and R.) South Australian members of the Australian Team: TOMMY McCOLL, TED DE LYSTER, and ROGER ROMANOWICZ.

representation from South Australia and a young, keen, talented squad of players.

Tommy McColl, Roger Romanowicz, Ted De Lyster and John Perin (in the Under 23's) acquitted themselves so well that South Australian players' stocks now stand high; our representatives are certain to come under close scrutiny in future.

The results of the Australian Team on its 1967 Asian Tour are already a matter for history and the record book. We must now look to the future and gain from the lessons learned on tour.

Was this successful tour the start of a new era in Soccer? I believe it was.

For the first time in Australian Soccer history, Australians not associated with Soccer were proud to say "We won!" Let's keep it that way!

It is on the international scene that we must build on this Australian

image, but it can only be done with long-term planning and regular participation in international competition.

You may say "This is a matter for the Australian Soccer Federation, it does not concern me." Nothing could be further from the truth. Every spectator and club official has his part to play in maintaining and improving this image, because the A.S.F. is based on a foundation of Club Soccer. The more stable and prosperous the Clubs, the stronger the A.S.F., and vice versa. Don't forget, the A.S.F. draws its players for internationals from Clubs, and there will have to be a very liberal outlook if, say, we are to take part in the prestige Merdeka Tournament, which is staged every August, during our winter season.

Maybe this successful tour will cause some re-thinking on Soccer values in Australia—time will tell.

RESULTS OF NATIONAL DAY TOURNAMENT IN SAIGON
GROUP "A" RESULTS

South Vietnam v. Singapore, 2—0; Australia v. New Zealand, 5—3; Australia v. South Vietnam, 1—0; New Zealand v. Singapore, 3—1; South Vietnam v. New Zealand, 5—1; Australia v. Singapore, 5—1.

Table

	W.	D.	L.	For	Ag.	Pts.
Australia	3	–	–	11	4	6
South Vietnam	2	–	1	7	2	4
New Zealand	1	–	2	7	11	2
Singapore	–	–	3	2	10	–

GROUP 'B' RESULTS

Malaysia v. Thailand, 3—2; South Korea v. Hong Kong, 1—0; South Korea v. Thailand, 3—1; Malaysia v. Hong Kong, 2—0; Thailand v. Hong Kong, 5—1; South Korea v. Malaysia, 2—1.

Table

	W.	D.	L.	For	Ag.	Pts.
South Korea	3	–	–	6	2	6
Malaysia	2	–	1	6	4	4
Thailand	1	–	2	8	7	2
Hong Kong	–	–	3	1	8	–

Semi-Finals:

Australia v. Malaysia, 1—0; South Korea v. South Vietnam, 3—0.

Third Place Play-Off:

South Vietnam v. Malaysia, 4—1.

Final:

Australia v. South Korea, 3—2.

OTHER TOUR RESULTS

v. Indonesian XI, at Djakarta	Won 2—0
v. Djakarta, at Djakarta	Won 3—1
v. Singapore, at Singapore	Won 6—1
v. Combined Services XI, at Singapore	Won 8—1
v. Malaysia, at Kuala Lumpur	Won 4—0

COACHING

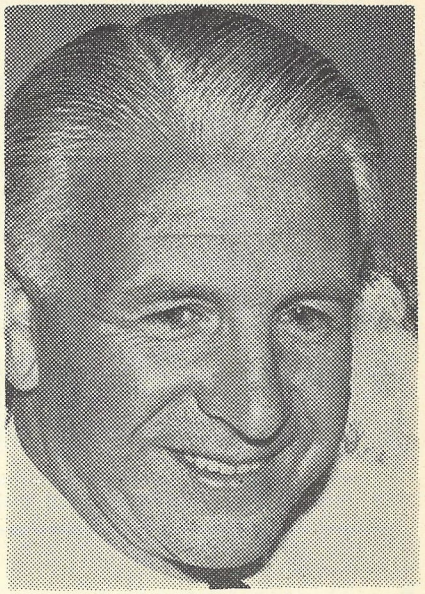

ALEX HASTINGS

Soccer has gone through many stages since its inception. The technical side of the game has now reached such a peak, however, that the most important man in any club is undoubtedly the Coach. From teaching children at school how to kick a ball correctly, right through to the finished article of International Soccer, he is the man that matters. The continued progress of the game is entirely in his hands.

It was the full realisation of this and the shock of discovering that S.A. Coaches were making no effort to match the flourishing conditions which now prevail interstate, that prompted me to help found the new S.A. Coaches' Federation. With the backing of the A.S.F., the S.A.S.F. and affiliation to the Australian Coaches' Federation, we are now ready and determined to play our part in fostering and developing in this State the finest game in the world.

Co-operation with—and from—everyone is an earnest aspiration, and I sincerely hope that in the very near future all clubs will have coaches holding our certificates. The issue of these certificates will be controlled by the A.S.F., and will be recognised in any F.I.F.A. country, so this is quite a goal. Facilities will be set up to help anyone gain degrees, ranging from Preliminary to Master Coach. We extend a special welcome to school teachers and anyone interested in School and Junior Soccer. The future standard is determined in these grades, and well-meaning enthusiasts can play havoc with occasional misguided advice to the boys.

A full-time Australian National Coaching appointment is imminent. We are so remote from the "hub," however, that any direct benefit in South Australia would be doubtful for quite some time, and we are in a hurry. Our own State Coaching Director is the answer, and whilst I appreciate the financial difficulties, I say we cannot afford to be without one. There are one or two local coaches who could fill the envisaged job effectively—given time, but time is an asset we just don't have. Corners could be cut by the appointment of someone who has had previous organisational experience and, of course, the

necessary coaching qualifications. The benefits to be gained would pay wonderful dividends, and I am sure the S.A.S.F.'s bank manager would lend a sympathetic ear.

—A. HASTINGS.

SOUTH AUSTRALIAN SOCCER REFEREES' ASSOCIATION

The S.A. Soccer Referees' Association has just concluded what could probably be termed its most successful year. Active membership at the time of going to press is 60 referees. An additional 15 prospective members will shortly be undertaking the entry course, and we should be able to commence the 1968 season with an all-time record membership.

Full international games came to Australia in 1967 with the series against Scotland. The referee in charge of the first game—Australia v. Scotland, in Sydney—was Bill Hosie, a F.I.F.A. referee and a product of the S.A.S.R.A. It is interesting to note that the current Australian soccer team is accompanied on its Asian tour by T. Boskovitch, an F.I.F.A. referee from New South Wales.

Every member and prospective member of the S.A.S.R.A. has the incentive to "get to the top," and with a considerable stream of tours in view by national and top club teams from overseas, the honors to be reaped are considerable.

Lest there be any misunderstanding, let us make it quite clear that the road to the top has many pitfalls. Refereeing is a vocation

Soccer Fans! See . . .

TOM FORDE

of Yorke Motors Pty. Ltd.

PULTENEY ST., ADELAIDE. 5000 — 'PHONE: 2-3400

For your new Valiant, Hillman, or Dodge Phoenix — or your first-class used car

'PHONE TOM FOR A FREE-VALUATION, NO-OBLIGATION TEST DRIVE

to which many are called but few are chosen. This, of course, applies to the top echelon only, as the number required is very few at present. In the event of a National League coming into being, the road to the top would naturally be widened to make way for the best referees from each State.

The only qualifications to start are good health and the necessary intelligence and enthusiasm to see you through the entry course. Six lectures are spread over a few weeks under the supervision of the Referees' Coach. If you have the necessary ingredients, the S.A.S.R.A. will endeavor to do the rest.

The S.A.S.R.A. provides referees for all S.A. Soccer Federation, S.A. Amateur League and Mid-North Soccer Association (Port Pirie) fixtures. These provide a variety of games on Saturdays and Sundays during the season to fully test the talents of all referees. In addition, we provide referees for High School games on Saturday mornings.

One of our most important aims is to assist the propagation of soccer in South Australia. To be effective we must have a flourishing corps of referees. If you consider you have the ability to become a referee and are keen to try, please communicate with the General Secretary of the S.A. Soccer Federation Inc., Manton Street, Hindmarsh. (Telephone 46-4688.)

SOCCER FANS! SEE . . .

McKinnon and Henderson

JOINERS and BUILDERS

Additions and Alterations — Free Quotes

4 LYON STREET, ELIZABETH EAST. 5112

'Phone: 55-1916 — After Hours: 62-4101

SOUTH AUSTRALIAN SOCCER TRAINERS' ASSOCIATION

President: Dr. D. Hardy. **Vice-President:** Dr. A. Giorgio. **Chairman:** Mr. H. D. Wells, 7 Winchester Street, Highgate, S.A. 5063 (Telephone 71-0923; business 51-0291.) **Hon. Secretary:** Mr. J. Middleton, 64 Briens Road, Northfield, S.A. 5085. (Business 23-0200.)

As far back as January, 1965, when John Middleton and I were sharing the State training sessions, we considered that many of the injuries carried by players attending State training could have been cleared up by club trainers with a reasonable amount of commonsense plus a little trainer's knowledge.

In fact, in many cases, no treatment was given by the club at all, because the club did not have a trainer—only a 'bucket and sponge' man, and his kit amounted to a box containing a bottle of smelling salts, a wad of cotton wool, usually extremely soiled, some loose bandaids, a pair of scissors, quite often used for running repairs on boots and laces, an extremely oil-soiled towel, and the traditional bottle of rubbing oil.

Let me record here that I admire the 'bucket and sponge' man for his enthusiasm, but let me also say that I am appalled to find that clubs spend large sums of money buying players and in many cases paying them well, yet cannot afford an adequate trainer's kit, or a trainer, who could save a club many hundreds of dollars by keeping the players in the game. Clubs cannot afford to have their key players out through injury; a good trainer is the answer.

See **GEORGE PETRIDIS**

at . . .

REGAL MOTORS

128 WEST TERRACE, CITY. 5000

The names that mean everything to the secondhand car buyer in South Australia

WRITTEN GUARANTEE

YOUR TRADE-IN WELCOME

R.A.A. INSPECTION INVITED

We buy the best — so are you

TOP VALUE

TOP CARS

TOP CONDITION

LOW PRICES

Therefore, in an endeavor to improve the knowledge of the enthusiastic 'bucket and sponge' man, a series of lectures has recently been given at Hindmarsh Stadium by Dr. D. Hardy, the Medical Officer to the South Australian Soccer Federation.

As a progressive step from this, we decided to form a Trainers' Association to encourage and improve trainers' techniques in all phases, to promote a better working relationship among those interested in the problems of training, to hold courses at various levels, conduct examinations and issue certificates of proficiency, and to assist and advise all clubs in matters relating to trainers, training equipment and any relative matters.

We are fortunate in having Dr. D. Hardy and Dr. A. Giorgio on our Management Committee, and I feel sure that not only their knowledge but their interest in sports injuries will be a great asset to our Association.

It is anticipated that the doctors will not only give the lectures but will conduct the examinations, thereby resulting in a trainer of a good reliable standard.

In addition to the doctors, the Management Committee includes John Middleton (Hon. Sec.), Santo 'Chic' Caudo (Hon. Treasurer), with Harry Stockley, Don Jackson and Paul Holden as Committeemen.

HOWARD WELLS, Chairman.

TROPHY SPECIALISTS McAVANEY ADELAIDE STH. AUST.

J.P. & D.J. McAvaney & CO.

TROPHY SPECIALISTS

2nd FLOOR EDMENTS BUILDING,

38 GAWLER PLACE, ADELAIDE. 5000

'PHONE: 23-4512

Special Discount to Clubs on Trophies and Engraving—

Free Club Badge Designs

'PHONE OR WRITE FOR ILLUSTRATED CATALOGUES

MID-NORTH SOCCER ASSOCIATION

The Mid-North Soccer Association experienced a successful season, and looks forward to a very exciting season in 1968.

1967 Results:

Premiers: Port Pirie Hellas.

Premiership Table:

Hellas	13 pts.
Virtus	12 pts.
Savoy	11 pts.
Port Augusta	4 pts.
Peterborough	nil

Leading Goalscorer: C. Lioulias (Hellas), 15 goals.
Seigman Trophy for the Fairest and Best player: D. Rae (Virtus).
Association Cup: Virtus.
Challenge Cup. Hellas.

NORTHERN AREAS SOCCER ASSOCIATION

A highly successful season was administered by the Northern Areas Soccer Association during 1967.

Thunder Soccer Club, strengthened by the inclusion of many new players, won the N.A.S.A. Premiership, with Wanderers in second position. Then the N.A.S.A. amalgamated with the Mid-North Soccer Association to form two divisions of the Spencer Gulf Soccer Association. In the First Division of this competition, Wanderers set a hot pace but towards completion had to stave off a challenge from Thunder. Only one point separated the two teams at the finish.

City Soccer Club (Whyalla) romped home as Premiers of the Second Division, winning all their games and conceding only three goals.

N.A.S.A. Cup winners are as follows:

Association Cup winners: Wanderers.
Solomon Cup winners: Thunder.
Karavas Cup winners: Croatia.

Alec Carr, of Lions Soccer Club, won the title "Fairest and Best," to win the gold watch awarded annually by Spencer Jewellers.

The Inter-City annual game with Port Pirie saw Whyalla win by 3 goals to 2.

Soccer in Whyalla has progressed so much that it was possible to inaugurate a B League, with all clubs nominating a team. This innovation proved highly successful and Croatia finished Premiers of this League.

N.A.S.A. PREMIERSHIP TABLE (Final Positions)

	W.	D.	L.	For	Ag.	Pts.
Thunder	8	2	–	25	6	18
Wanderers	6	1	3	21	11	13
Croatia	6	–	4	22	13	12
City	5	1	4	24	13	11
Lions	2	2	6	23	20	6
Steel United	–	–	10	8	60	–

SPENCER GULF SOCCER ASSOCIATION

FIRST DIVISION. (Final positions)

	W.	D.	L.	For	Ag.	Pts.
Wanderers	6	3	1	22	11	15
Thunder	5	4	1	21	9	14
Virtus	5	2	3	18	15	12
Croatia	4	3	3	11	12	11
Hellas	1	2	7	15	27	4
Savoy	1	2	7	14	28	4

SECOND DIVISION. (Final positions)

	W.	D.	L.	For	Ag.	Pts.
City	8	–	–	42	3	16
Lions	6	–	2	34	6	12
Steel United	4	–	4	19	18	8
Port Augusta	1	1	6	7	40	3
Peterborough	–	1	7	2	37	1

UPPER MURRAY SOCCER ASSOCIATION

President: Mr. T. E. BURCHELL, Box 408 Loxton, (Phone 7303.)

Hon. Secretary: Mr. R. MINNS, The Pines, Kingston-on-Murray. (Phone 208.)

An excellent season, with decided improvement in standard. Barmera was the outstanding team, with Renmark greatly improved.

The Association's Barmera Cup Carnival was once again an outstanding success, with Cumberland United the winners 2–0 after a hard final against Polonia Adelaide. The Upper Murray held Cumberland to 2–0 in an earlier round.

Results:—

League Cup—Barmera United; runner-up, Renmark.
Curren Cup—Barmera United; runner-up, Renmark.
Simeonakis Cup—Barmera United; runner-up, Renmark.
Six-a-Side Cup—Berri United; runner-up, Barmera.
Querzoli Cup—Renmark.
Sportsmanship Cup—Waikerie.
Sportsman of the Year—R. Minns.
Best Player—J. Delzoppo.

Season 1968 should see many changes. Loxton United, for some years under-dog, has many new faces and appears to be in line for honors. Waikerie International has more juniors coming along, and should improve.

Junior soccer became established with a visit from Toongabbie Junior S.C., and 80 juniors were enrolled in a matter of two or three weeks. There was excellent work by Waikerie and Barmera in this connection.

BROKEN HILL SOCCER FEDERATION

Secretary: L. ALAGICH, Box 24, South Broken Hill, N.S.W. 2880.

(Article contributed by Barrier Daily Truth Staff Reporter, Peter Broadstreet.)

The 1967 Broken Hill soccer season was probably the most successful—and eventful—since the introduction of the District Competition six seasons ago, culminating in a history-making walk-off by Centrals in the South Mine Cup final.

For the first time, six teams fought out the First Division honors, and this is a fair indication that soccer is making great strides forward in a city where the dominant code, Australian Rules, fields only four league sides.

The teams competing in the competition were Souths (who took out the South Mine Cup), Norths, Centrals, Wests, Easts (Y.C.W.), and Cobar.

The entry of Cobar into the contest created added interest, especially since the township sent a team 280 miles every second week-end to play against a local side.

Mildura has shown an interest in entering the competition in 1968, and, if moves towards this end are fruitful, the Broken Hill Federation will be unique in that it will have teams as far apart as 480 miles contesting the honors.

Last season, the Second Division competition was re-introduced with all teams except Cobar taking part, and Wests emerging victors.

The game has also progressed rapidly amongst junior groups, and there are seven teams competing in the Under 8, Under 10, and Under 12 competitions.

The Broken Hill High School and several primary schools also started individual competitions in 1967, and the only reason more schools have not begun playing soccer is the lack of interest shown by adults in coaching the lads.

During the year, seven interstate sides visited here. Local representative teams played against Upper Murray, Savoy (Port Pirie), Malta United, Mildura, Edinburgh Air Force Base, Woomera and Port Adelaide, with the overall honors fairly evenly divided.

In addition, Broken Hill visited Mildura and Port Pirie, and Souths played against Orange-Sturt United in the S.A. Federation Knock-out Cup in Adelaide.

Souths' captain Robert Scott won the Best and Fairest award, donated by W. D. and H. O. Wills, and a Windsor suit, and Paul Mladin (Cobar) won the Clan Murray Trophy as the leading goal scorer.

SOCCER REVIEW

Read all the latest Soccer News in your Local Weekly Soccer Paper. Available at Bookstalls or Soccer Grounds.

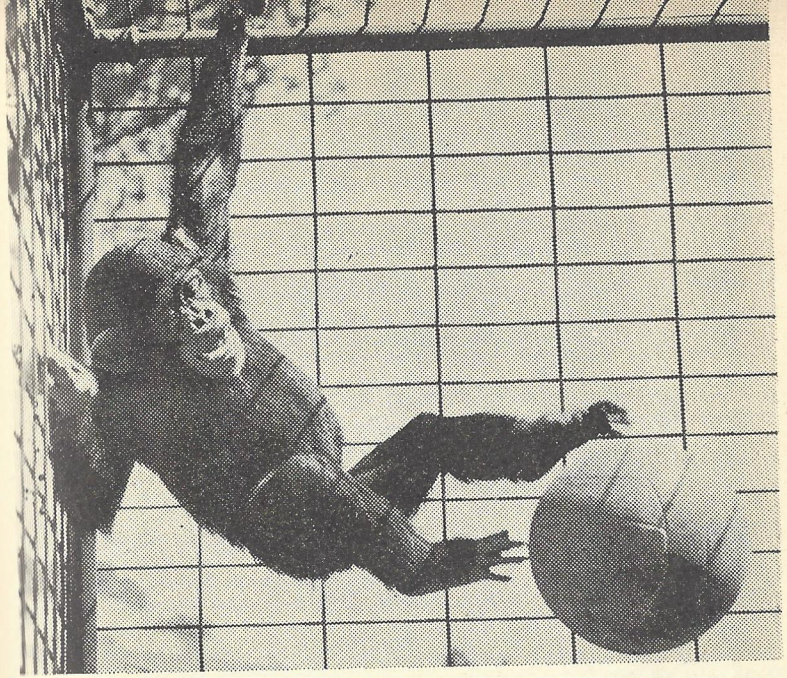

PERCY DEMONSTRATES HIS SKILL WITH A SOCCER BALL DURING "PRACTICE."

Sixteen-year-old South player Ivan Cuk won the Best Junior award, the Rudolph Alagich Trophy.

The season finished on a sensational note when, in the grand final, Centrals walked off in protest against a decision by the referee.

With the score nil-all, Souths were awarded a penalty after the Central goalie had tackled a South player, but the penalty was never taken and Souths were awarded the premiership on a forfeit.

Consequently, a special meeting of the Federation executive expelled Centrals from the competition, and if they wish to re-enter this year they will need to make a convincing appeal to the Federation.

In 1966, Broken Hill applied to join the S.A. Federation Second Division but were rejected.

Last year they applied for entry into the Mid-North Association, and if accepted Broken Hill will have a representative side playing against teams from Port Pirie, Port Augusta and Peterborough.

Broken Hill Federation's secretary, R. Alagich, says that if soccer is to progress locally it is a must that Broken Hill be admitted to this competition.

It would raise the standard of the game here, and would do a tremendous amount towards fostering the sport amongst the younger generation, he said.

WOOMERA SENIOR SOCCER ASSOCIATION

Woomera boasts probably a higher percentage of soccer players than any other town in Australia. Out of a population of nearly 5,000 there are four senior and 12 junior teams playing regular competitive soccer.

The provision of a second grassed oval this season has meant that all competitive matches have been played on first-class grassed pitches. Four senior teams, namely Caledonia, Junior Staff Mess, United and Rovers, took part in the senior competition, with good crowds watching many matches. A number of social matches, which included players from the various national teams supporting the ELDO rocket trials, have also been played.

One problem which is prevalent in Woomera soccer is that the average stay of players and officials is relatively short, and this past season was no exception. This made the organisation of the individual teams and governing Association difficult, but this last season was particularly pleasing in that a strong governing committee was formed and this proved extremely beneficial to the game. It can be said with pride that Woomera has just experienced its best soccer season ever.

The Senior Association played and won all four games against outside teams this year, beating Weapons Research Establishment 4–3, Andamooka Opal Fields 6–1, Broken Hill 4–0, and Windsor Athletic 5–2. Games against outside teams are regarded as an essential part of the Woomera soccer scene. Enquiries from teams wishing to visit Woomera are welcome, and should be addressed to the Secretary, P.O. Box 16, Woomera. Visiting teams are normally accommodated overnight in one of the Messes for a nominal charge, with the match itself being played on the Sunday. A tour of such places as the ELDO launching pad or the Island Lagoon Deep Space Tracking Station is usually arranged for visitors.

Sport in Woomera is under the control of a co-ordinating body called the Woomera Entertainments and Recreations Institute, and playing time on the ovals is on a time-shared basis with other codes. Basic playing facilities are provided free of charge from the gate money collected by the W.E.R.I., and this requires that both the individual clubs and the Association must raise their finance from quizzes and other money-raising schemes.

The Senior League competition was a much more even struggle than the final table suggests, with Rovers running out as the eventual winners. The upset of the season in the first Cup round occurred when bottom of the table United defeated Rovers 2–1, with Junior Staff Mess beating Caledonia. In the final, a very close-fought game saw Junior Staff Mess victorious over United by the odd goal in three.

Life membership of the Association was bestowed upon the ex-secretary, Len Blanshard, whilst Mrs. Joan Bell was honored for her services to Junior and Senior Soccer by being nominated for the Lindy Award given by The Sportsmen's Association of Australia.

Early in the season the Association co-operated with the local cinema management in bringing the film of the World Cup, "GOAL," to Woomera. This film was enjoyed by a large crowd in the Woomera

Under the watchful eye of Sister Mary Leonie, RAYMOND BUHAGIAR (11) and PAUL BISTERBOSCH (12) kick the ball during soccer practice at the Queen of Peace School, Albert Park.

theatre. A Soccer Club basketball team has been entered in the local competition in order to provide interest during the summer months. As part of an overall publicity drive, scores, league tables and occasional articles of interest were forwarded to 'Soccer News,' which found many ready buyers in both the Junior and Senior divisions. In all, a successful season was enjoyed and we look forward to even more improvements in the coming year.

FINAL LEAGUE TABLE

	P.	W.	D.	L.	For	Ag.	Pts.
Rovers	12	10	–	2	40	19	20
Junior Staff	12	5	2	5	34	39	12
Caledonia	12	4	2	6	31	34	10
United	12	3	–	9	28	41	6

Leading Scorers:—

N. Pierce (Caledonia) 15
M. Hodder, A. Bevan (Junior Staff Mess) .. 13
A. Serdar (United), J. Hall (Rovers) 7

Association Colors: Players—J. Sobashek, A. Whittaker, A. Bevan, W. Campbell, R. Daniels, J. Higham, E. Sisson, A. Spragg, M. Stojanovic, I. Finlay, A. Richardson, G. Smith, J. Kirkwood, N. Hamilton, J. McGoran, A. Serdar, M. Klaric, R. Gallagher, G. Cruse, R. Millar, A. Gunn, G. Foulkes. Officials—T. Hughes, J. McKernan, A. Perkins and K. Bailey.

Association Committee, 1967 Season.—
President: A. Connors.
Vice-President: I. Mason.
Treasurer: R. Dean.
Secretary: A. Gartelle.
Registrar: A. Richardson.
Social Organiser: P. Richards.
Referees' Representative: J. McKernan.
Publicity: J. S. Bell.
Match Results: E. Sisson.
W.E.R.I. Delegate: G. Cruse.

ROVERS—Woomera League Champions 1967.

BACK ROW: P. Richards (Secretary), M. Burlow, V. East, N. Hamilton, A. Spragg, A. Whittaker (Capt.), T. Hughes (Trainer), R. Salisbury, A. McDonald (Chairman).
FRONT ROW: M. Jones, M. Davies, J. Blair, G. Jones, J. Kirkwood, J. Hall.

NORTHERN TERRITORY SOCCER FEDERATION

COMPETITION WINNERS FOR THE 1967 SEASON

League Championship (Sorriento Cup): Olympic.
Runners-up: Hellenic.
Lorna Lim Knockout Cup: Hellenic.
Top Form Competition: Hellenic.
Five-a-Side Competition (McNab Shield): S.C. Kickers, Nightcliff.
Second Division Championship (Swan Brewery Cup): Waratahs.
Runners-up: Services United.
International Shield: Greek Community XI and Darwin Select XI drew 1—1.

SOUTH AUSTRALIAN AMATEUR SOCCER LEAGUE

President: E. R. BARRETT, 421 Nelson Road, Para Hills, S.A. 5096. (Phone 64-1628.)

Secretary: H. J. TEMPLIN, 12 Hodge Road, Para Hills, S.A. 5096. (Phone 64-3479.)

If our initial seasons of 1965 and 1966 constituted a period of laying the foundations of Senior Amateur Soccer in the Greater Adelaide area, then 1967 has surely seen the first steps taken in a programme of increased League activity.

Two divisions of equal status were in being for the 1967 playing season. Upon completion of the programme the two top teams from each of the divisions played off for the League Championship. Elizabeth Thistle are to be congratulated on carrying off this honor in their first season.

Apac, the most consistent of teams over the three seasons to date and who, until their defeat by Thistle, had not lost a game all season, were not to be denied their moment of glory, however, for they retained the League Challenge Cup (donated by Coca-Cola Bottlers (SA) Pty. Ltd.) that they had won the previous season. In the final at Ramsey Park, Elizabeth, they beat Adelaide Fijians in a game that clearly taught the lesson that it is goals that win games and not territorial advantage.

For the first time, recognition was given to individual achievements by awarding the "Best and Fairest" and the highest goalscorer in each of the divisions.

The season saw some 200 players from 18 teams, representing 15 clubs, take the field regularly each match day, thereby further emphasising that, given the opportunity, a hitherto untapped source of soccer talent is available. A blend of youth and experience is making for a better class of soccer, and if this League should be responsible for "blooding" new teams, capable of graduating to a higher grade, then so much the better for South Australian soccer.

Next season there will be playing in Federation 2nd division, one of the founder members of the S.A. Amateur League. Who would argue at this point of time that there are not other clubs, at the present playing in our competition, who cannot at least equal this feat?

Progress on the field of play has been matched by a similar progression in administration. From the mainly "one man bands" of our initial season, there has now emerged a number of organised clubs. Fallen by the way are some of the original members, who have not been able to keep pace with their more progressive colleagues. Unfortunate as this may seem, it is emphasised that it is only by encouraging able administration (allied with a high standard of play) that the League can justify its original formation and its future contribution to soccer in this State.

There is awarded each season to the club who, in the opinion of the League Management Committee, has offered most support to

the League in their efforts to obtain organised and controlled soccer the Chairman's Trophy. This season it was won by Elizabeth Vale.

If the 1967 season had its successes, then failings, too, were apparent. Much of the League's administration was carried out by too few people. The accident fund recorded a loss for the first time. On the field of play 32 cases were reported to the League's disciplinary committee. When we consider the numbers playing each week, 32 may not seem to be a very high incident rate for the season. That is not a good argument: every single case reported is one too many, and this League is committed to stamping out any persistent offenders.

What, then, of the future?

At the present time applications are still being received for the 1968 season. Until applications close on the 1st January, 1968, the exact numbers taking part in League competition will not be known. From the present membership, however, there will be a First and Second Division (based on League positions at the end of the 1967 season). A Reserve Division also will be in force.

S.A. Amateur Soccer League Representative Team v. Upper Murray, 1967.

BACK ROW (left to right): W. Ashton, Sen. (Tour Manager), C. Hofmeyer (Hectorville Y.C.W.), R. Meek (Hectorville Y.C.W.), B. Wright (Elizabeth Thistle), R. Evans (Elizabeth Vale), W. McCurry (Elizabeth Vale), W. Douglas (Elizabeth Thistle), J. Keith (Team Manager), H. J. Templin (Secretary S.A.A.S.L.).
FRONT ROW (l. to r.): B. O'Neill (Adelaide Fijians), J. McAllister (APAC), R. Orr (APAC)—Capt., W. Ashton, Jun. (APAC), K. Morrison (Elizabeth Thistle), C. Prunty (Elizabeth Vale).

Approaches have been made to the S.A. Amateur Soccer League by other soccer organisations, with a view to extending the League's sphere of activity, not only within the near Adelaide area but also in some country areas of the State. Much of this would be within the ambition of the League, but, at the present time, it can only be a matter of speculation, pending the outcome of meetings to be held in December, 1967.

In closing, we would like to thank all of those people outside the S.A.A.S.L. without whom our season could not have been the success that it was. To name one person only, out of untold numbers, would seem to be an injustice. Nevertheless, we would particularly thank Mr. Len Willmer for ensuring that his office door was always open to our representatives on the many occasions of their visits to Hindmarsh.

SOUTH AUSTRALIAN AMATEUR SOCCER LEAGUE

Best and Fairest, as voted by the Referees

DIVISION WHITE

C. Hofmeyer (Hectorville Y.C.W.)	43
T. Broughton (Madison Park)	33
R. Meek (Hectorville Y.C.W.)	30
T. Walton (Elizabeth Thistle)	25
D. Hartley (Apac)	24
W. Ashton (Apac)	20
R. McGibbon (Texas Rangers)	20

DIVISION BLACK

R. Cox (Para Hills)	35
J. Meuris (Parafield Gardens)	28
J. Willett (Elizabeth Vale)	25
H. Molzer (Parafield Gardens)	22
C. Davis (Sporting Arms)	19
E. Lans (Mount Barker)	19

S.A.A.S.L. CHALLENGE CUP, 1967.

(Donated by the Coca-Cola Bottlers Co. Ltd.)

First Round:

APAC 5, Parafield Gardens Res. 1.
Sporting Arms 1, Texas Rangers 4.

Second Round:

Uni Royal 0, Elizabeth Vale 6.
Bridgewater 3, Norwood Loyola 1.
Mount Barker 1, Elizabeth Thistle 4.
Adelaide Fijians 2, G.M.H. 1.
Elizabeth Vale Res. 4, Parafield Gardens 1.
Para Hills 2, Hectorville Y.C.W. 0.
Madison Park 2, Texas Rangers 0.
Adelaide Fijians Res. 2, APAC 7.

Quarter-Finals:
Bridgewater 1, Adelaide Fijians 3.
APAC 3, Elizabeth Vale Res. 2.
Madison Park 1, Para Hills 2.
Elizabeth Thistle 0, Elizabeth Vale 0.

Replays:
Elizabeth Thistle 5, Elizabeth Vale 5.
Elizabeth Thistle 2, Elizabeth Vale 0.

Semi-Finals:
APAC 5, Para Hills 0.
Adelaide Fijians 3, Elizabeth Thistle 2.

FINAL:
APAC 3, Adelaide Fijians 1.

SOUTH AUSTRALIAN AMATEUR SOCCER LEAGUE

DIVISION WHITE — Season 1967.

	AF	AP	BR	ET	VR	GM	HE	MP	PR	TR
Ad. Fijians	XXX	1-7	14-0	1-1	2-1	3-1	0-1	1-0	2-1	4-2
Apac	6-2	XXX	9-0	4-1	3-0	7-0	1-0	2-0	16-0	1-1
Bridgewater	0-9	0-4	XXX	1-9	4-3	0-5	1-2	1-5	3-1	5-3
El. Thistle	2-1	1-1	7-0	XXX	4-2	4-1	5-1	1-0	5-0	3-6
El. Vale Res.	1-3	0-9	1-2	1-8	XXX	3-1	0-1	2-4	9-0	3-3
GMH	0-2	0-6	0-2	2-5	3-4	XXX	1-1	5-2	4-3	3-2
Hectorville	4-1	1-4	3-0	1-1	2-2	3-0	XXX	1-0	9-0	2-1
Madison Park	0-0	5-6	9-1	1-5	5-2	5-1	0-1	XXX	4-2	2-0
Parafield Res.	1-8	1-6	2-2	0-13	3-2	2-9	0-5	1-1	XXX	1-3
Texas Rangers	2-1	0-10	7-1	1-3	5-1	0-2	6-1	1-6	7-2	XXX

LEAGUE TABLE

	P.	W.	D.	L.	For	Ag.	Pts.
APAC	18	16	2	–	102	8	34
Elizabeth Thistle	18	13	3	2	78	24	29
Hectorville Y.C.W.	18	11	3	4	39	23	25
Adelaide Fijians	18	10	2	6	55	30	22
Madison Park	18	8	2	8	43	33	18
Texas Rangers	18	7	2	9	50	51	16
G.M.H.	18	6	1	11	38	44	13
Bridgewater	18	5	1	12	23	32	11
Elizabeth Vale Reserves	18	3	2	13	37	62	8
Parafield Gardens Res.	18	1	2	15	20	108	4

Championship Semi-finals:
APAC 3, Parafield Gardens 2.
Elizabeth Thistle 2, Elizabeth Vale 1. (Extra time.)

Championship Final:
Elizabeth Thistle 4, APAC 3. (After extra time and penalties.)

LEADING GOAL-SCORERS:

J. McAllister (APAC)	39	W. Hastings (Vale Res.)	11
T. Walton (Thistle)	24	F. McConnell (Rangers)	11
W. Ashton (APAC)	23	E. McManus (Rangers)	11
K. Morrison (Thistle)	19	T. Partridge (Vale Res.)	11
J. Dunning (GMH)	13	R. Turner (Fijians)	11
F. Schoof (Bridgewater)	13	R. Orr (APAC)	10
B. Cope (Fijians)	11		

ELIZABETH THISTLE, Amateur League Champions, 1967.
BACK: I. Hamilton, N. Robinson, B. Wright, W. Douglas, A. Ross.
FRONT: R. McHale, K. Morrison, A. Ross, T. Walton, J. Barr, W. McCauly.

SOUTH AUSTRALIAN AMATEUR SOCCER LEAGUE

DIVISION BLACK — Season 1967.

	AD FJ	EL VL	MT BA	NO LO	PA GD	PA HL	SP AR	UN RO
Adelaide Fijians Res.	XX	0-5	2-1	2-2	0-2	3-2	0-1	0-2
Elizabeth Vale	9-0	XX	6-1	7-1	2-2	1-0	2-0	5-3
Mount Barker	2-1	1-4	XX	2-1	0-1	0-0	1-4	2-0
Norwood Loyola	2-0	0-6	2-2	XX	1-8	0-2	2-4	1-3
Parafield Gardens	4-1	1-2	1-1	3-1	XX	1-2	5-1	5-2
Para Hills	5-0	1-2	2-0	4-1	0-3	XX	3-2	3-1
Sporting Arms	5-1	0-6	1-2	4-2	0-4	0-6	XX	1-5
Uni Royal	2-0	1-3	5-3	9-1	1-5	0-2	4-1	XX

LEAGUE TABLE

	P.	W.	D.	L.	For	Ag.	Pts.
Elizabeth Vale	14	13	1	–	60	11	27
Parafield Gardens	14	10	2	2	45	14	22
Para Hills	14	9	1	4	32	14	19
Uni Royal	14	7	–	7	38	32	14
Mount Barker	14	4	3	7	18	30	11
Sporting Arms	14	5	–	9	24	43	10
Adelaide Fijians Res.	14	2	1	11	14	52	5
Norwood Loyola	14	1	2	11	13	48	4

LEADING GOAL-SCORERS

H. Stokes (Parafield Gdns.)	17	J. Taylor (Parafield Gdns.)	7
J. Willett (Eliz. Vale)	16	F. Yuille (Uni Royal)	7
J. Meuris (Parafield Gdns.)	11	E. Clow (Sporting Arms)	6
J. Dawson (Eliz. Vale)	8	B. Prunnell (Para Hills)	6
C. Prunty (Eliz. Vale)	8	T. Woodridge (Eliz. Vale)	6
L. Arnold (Para Hills)	7		

INTERSTATE — Results and Tables

NEW SOUTH WALES

COMPETITION WINNERS AND LEAGUE TABLES

FIRST DIVISION:

1st Grade Premiers: Apia Leichhardt.
1st Grade Champions: St. George Budapest.
2nd Grade Premiers: S.F.C. Prague.
3rd Grade Premiers: Cumberland United.

SECOND DIVISION:

1st Grade Premiers: Manly Warringah.
1st Grade Champions: Bankstown.
2nd Grade Premiers: Western Suburbs.

CLUB CHAMPIONSHIP:

1st Division: South Sydney Croatia.
2nd Division: Granville Parramatta.

INTER-SUBURBAN LEAGUE:

First Division:

1st Grade Premiers: North Sydney Inter.
1st Grade Champions: North Sydney Inter.
2nd Grade Premiers: Artarmon.
2nd Grade Champions: Wenty Waratahs.

Second Division:

1st Grade Premiers: Eastside.
1st Grade Champions: Belmore.
2nd Grade Premiers: Belmore.
2nd Grade Champions: Belmore.

Third Division:

1st Grade Premiers: Enmore.
1st Grade Champions: Enmore.
2nd Grade Premiers: Dee Why.
2nd Grade Champions: Dee Why.

DISTRICT REPRESENTATIVE LEAGUE:

Under 14 Premiers: Bankstown District S.F.A.
Under 14 Champions: Bankstown District S.F.A.
Under 16 Premiers: St. George District S.F.A.
Under 16 Champions: Bankstown District S.F.A.
Ampol Cup: St. George Budapest.
Supplementary K.O. Competition: Hakoah E.S.

N.S.W. FEDERATION OF SOCCER CLUBS

Final Premiership Table for 1967—Division 1: 1st Grade

	P.	W.	L.	D.	For	Ag.	Pts.
Apia-Leichhardt	22	17	2	3	65	19	37
St. George Budapest	22	13	4	5	43	26	31
South Sydney Croatia	22	10	5	7	37	26	27
Pan-Hellenic	22	11	6	6	58	30	26
Hakoah Eastern Suburbs	22	10	6	6	37	21	26
Canterbury-Marrickville	22	9	9	4	37	45	22
Sydney F.C. Prague	22	6	9	7	35	41	19
Polonia North Side	22	7	10	5	28	56	19
Yugal	22	7	11	4	36	54	18
Melita Eagles Newtown	22	6	13	3	24	40	15
South Coast United	22	4	12	6	29	40	14
Cumberland United	22	4	16	2	26	57	10

Final Premiership Table for 1967—Division 2: 1st Grade

	P.	W.	L.	D.	For	Ag.	Pts.
Manly-Warringah	22	16	2	4	62	22	36
Granville-Parramatta	22	14	3	5	60	20	33
Bankstown	22	12	5	5	54	29	29
Sutherland Shire	22	11	7	4	47	33	26
Western Suburbs	22	11	7	4	45	34	26
Corinthian	22	12	8	2	46	33	26
Marconi Southern Dist.	22	9	7	6	34	28	24
Hornsby North End	22	6	8	8	40	38	20
North Bankstown	22	8	13	1	30	37	17
Balgownie	22	5	12	5	32	41	15
Lane Cove United	22	2	15	5	16	50	9
Blacktown United	22	1	20	1	16	118	3

Have you seen the completely renovated Bars, Lounges, Garden and Drive-In Bottle Department at

MARRYATVILLE HOTEL

KENSINGTON ROAD, MARRYATVILLE

Closest Hotel to Olympic Sports Field

L. E. Williams, Proprietor . . . **Phone: 31-1430**

NEW SOUTH WALES INTER-SUBURBAN LEAGUE

Premiership Competition Tables, 1967.

FIRST DIVISION — 1st GRADE.

	P.	W.	L.	D.	For	Ag.	Pts.
North Sydney Inter	22	14	3	5	59	25	33
Marrickville	22	13	4	5	52	36	31
Artarmon	22	13	4	5	53	29	31
Ryde District	22	10	5	7	45	30	27
Bankstown Thistle	22	10	7	5	47	41	25
Concordia Petersham	22	10	7	5	42	41	25
South Sydney	22	7	8	7	39	38	21
University N.S.W.	22	6	8	8	32	30	20
Wenty Waratahs	22	6	9	7	43	50	19
Lidcombe	22	2	13	7	27	53	11
Granville Kewpies	22	4	15	3	27	63	11
Sydney University	22	4	16	2	34	64	10

SECOND DIVISION — 1st GRADE

	P.	W.	L.	D.	For	Ag.	Pts.
Eastside Amateur	22	15	3	4	61	25	34
Belmore	22	16	6	–	67	38	32
Warringah Saints	22	13	6	3	57	28	29
Guildford Wanderers	22	11	4	7	52	30	29
Gymea North End	22	11	6	5	56	41	29
Riverside Rapid	22	10	8	4	52	47	24
Arncliffe Scots	22	9	8	5	40	42	23
Yagoona	22	7	11	4	49	51	18
Auburn Juniors	22	7	13	2	36	63	16
Penrith District	22	6	13	3	47	57	15
Granville All Str.	22	6	13	3	42	51	15
Liverpool Inter	22	–	20	2	16	103	2

THIRD DIVISION — 1st GRADE

	P.	W.	L.	D.	For	Ag.	Pts.
Enmore	22	21	–	1	169	25	43
St. Marys	22	17	4	1	107	39	33
Dee Why	22	14	5	3	76	41	31
Gladesville-Hornsby	22	13	6	3	67	43	29
Condell Park	22	10	7	5	69	51	25
Willoughby Wanderers	22	11	10	1	64	68	23
Liverpool City	22	10	12	–	48	73	20
Smithfield Hotspurs	22	8	12	2	45	64	18
Greenacre	22	6	13	3	53	97	15
Blacktown Spurs	22	4	14	4	31	91	12
Ku-Ring-Gai	22	4	17	1	51	83	9
Padstow R.S.L.	22	2	20	–	31	134	4

NORTHERN N.S.W. SOCCER LEAGUE

FIRST DIVISION PREMIERSHIP

	P.	W.	D.	L.	For	Ag.	Pts.
Newcastle Australs	18	11	4	3	42	18	26
Lake Macquarie	18	10	4	4	42	35	24
Hamilton Azzurri	18	10	2	6	41	25	22
Wallsend	18	9	2	7	48	38	20
Awaba	18	8	3	7	31	28	19
Adamstown	18	7	2	9	40	41	16
West Wallsend	18	6	3	9	39	41	15
Weston	18	6	2	10	26	43	14
Belmont Swansea	18	6	1	11	34	56	13
Cardiff	18	4	3	11	29	47	11

Grand Final Winner: Lake Macquarie.
Club Championship: Adamstown.
Ampol Cup Winner: Belmont-Swansea.
Daniels Cup Winner: Wallsend.
Craven Filter Winner: Belmont-Swansea.

SECOND DIVISION

	P.	W.	D.	L.	For	Ag.	Pts.
New Lambton South	18	12	3	3	52	18	27
Slavia	18	12	2	4	42	14	26
Mayfield	18	11	4	3	57	22	26
Pan Hellenic	18	10	1	7	29	36	21
Maitland	18	8	3	7	36	27	19
Cessnock	18	6	4	8	35	24	16
Jesmond	18	5	5	8	24	39	15
South Wallsend	18	5	5	8	29	43	15
Dudley-Redhead	18	4	1	13	31	65	9
Young Wallsend	18	2	2	14	23	70	6

Grand Final Winners: New Lambton South.

THIRD DIVISION

	P.	W.	D.	L.	For	Ag.	Pts.
Bellbird	22	21	1	–	114	24	43
Westlakes	22	16	2	4	87	35	34
Merewether	22	15	2	5	95	25	32
Charlestown R.S.L.	22	12	5	5	79	44	29
Kearsley	22	10	4	8	63	45	24
Teachers' College	22	9	3	10	60	62	21
Newcastle Tech.	22	8	4	10	73	61	20
Barnsley	22	9	2	11	48	64	20
Macquarie Wanderers	22	6	4	12	33	57	16
University	22	5	2	15	42	80	12
Central Coast	22	4	3	15	33	100	11
R.A.A.F.	22	1	–	21	23	153	2

Grand Final Winners: Charlestown R.S.L.

VICTORIAN SOCCER FEDERATION

Final Tables, 1967.

STATE LEAGUE

	P.	W.	D.	L.	For	Ag.	Pts.
Melbourne	22	16	2	4	47	16	34
Juventus	22	14	4	4	39	21	32
Croatia	22	11	5	6	41	25	27
South Melbourne Hellas	22	10	7	5	50	36	27
Footscray	22	11	4	7	45	51	26
Hakoah	22	11	3	8	41	32	25
Port Melbourne Slavia	22	10	3	9	35	34	23
George Cross	22	6	5	11	36	43	17
Polonia	22	7	2	13	41	45	16
Lions	22	4	6	12	25	39	14
Alexander	22	4	5	13	24	48	13
Preston Makedonia	22	4	2	16	27	61	10

DIVISION ONE

	P.	W.	D.	L.	For	Ag.	Pts.
Ringwood City-Wilhelmina	22	18	1	3	83	16	37
St. Albans	22	16	1	5	35	21	33
Elwood Austria	22	11	5	6	41	31	27
Springvale	22	11	5	6	36	34	27
Maribyrnong Triestina	22	9	6	7	42	36	24
Sunshine City	22	10	2	10	35	30	22
Brunswick Athena	22	8	6	8	40	47	22
Box Hill	22	8	5	9	30	42	21
Dandenong City	22	5	5	12	27	49	15
Moreland Thistle	22	4	6	12	28	44	14
Sandringham	22	4	3	13	15	34	13
Coburg City	22	3	3	16	25	53	9

DIVISION TWO

	P.	W.	D.	L.	For	Ag.	Pts.
Altona	22	13	6	3	47	18	32
Ringwood United	22	13	5	4	52	26	31
Richmond	22	13	3	6	60	50	29
Ferntree Gully	22	11	5	6	49	25	27
Albion Rovers	22	12	2	8	41	30	26
Frankston	22	9	8	5	42	34	26
Brighton	22	11	2	9	36	42	24
Green Gully Ajax	22	8	2	12	33	31	18
University of Melbourne	22	5	4	13	22	40	14
Park Rangers	22	5	3	14	38	64	13
Bayswater	22	5	3	14	28	57	13
Prahran	22	4	3	15	26	57	11

DIVISION THREE

	P.	W.	D.	L.	For	Ag.	Pts.
Keilor City	22	18	2	2	91	24	38
Waverley	22	17	3	2	95	26	37
Princes Park Hercules	22	16	2	4	63	23	34
Chelsea	22	13	6	3	56	36	32
Essendon	22	10	2	10	48	35	22
South Yarra	22	10	2	10	41	45	22
Heidelberg	22	9	2	11	30	46	20
St. Kilda	22	8	3	11	42	49	19
Croydon	22	7	–	15	36	56	14
Glenroy United	22	6	1	15	30	60	13
Moorabbin	22	3	3	16	24	78	9
Flinders Naval	22	2	–	20	24	102	4

DIVISION FOUR

	P.	W.	D.	L.	For	Ag.	Pts.
Yallourn	22	20	2	–	131	13	42
E. Melbourne Helvetic	21	16	2	3	88	31	34
Monash University	22	15	1	6	52	36	33
Newport	22	12	1	9	60	47	25
Mooroolbark	22	10	5	7	60	59	25
N. Carlton Olympic	21	10	4	7	58	18	24
Clayton	22	10	3	9	41	36	23
Doncaster Rovers	22	10	1	11	49	67	21
Deer Park I.C.I.	22	8	1	13	35	63	17
Mornington	22	6	1	15	24	66	13
Rosebud	22	2	–	20	8	134	4
Lilydale	22	–	1	21	9	45	1

CUP WINNERS

Ampol Cup.—Port Melbourne Slavia.
Dockerty Cup.—Port Melbourne Slavia.
Harry Armstrong (Reserve).—Port Melbourne Slavia.

SOCCER REVIEW

Read all the latest Soccer News in your Local Weekly Soccer Paper. Available at Bookstalls or Soccer Grounds.

QUEENSLAND SOCCER FEDERATION

Final Placings, 1967.

DIVISION 1.

	P.	W.	D.	L.	For	Ag.	Pts.
Latrobe	14	7	4	3	46	23	18
Hellenic	14	7	3	4	34	29	17
Hollandia	14	7	3	4	34	30	17
Coalstars	14	6	4	4	26	26	16
Grange Thistle	14	6	3	5	20	18	15
Merton Rovers	14	5	4	5	49	31	14
St. Helens	14	4	–	10	20	36	8
Oxley	14	3	1	10	21	57	7

DIVISION 2.

	P.	W.	D.	L.	For	Ag.	Pts.
Azzurri	22	19	3	–	78	17	41
Polonia	22	15	2	5	75	21	32
Germania	22	10	5	7	47	35	25
Easts	22	10	3	9	43	38	23
The Gap	22	10	3	9	46	46	23
Budapest	22	9	4	9	53	38	22
Annerley	22	7	6	9	32	44	20
Wynnum	22	7	5	10	48	55	19
Newmarket	22	7	2	13	37	66	16
Mitchelton	22	6	3	13	36	59	15
Bardon	22	4	6	12	36	70	14
Dnipro	22	5	4	13	31	73	14

DIVISION 3.

	P.	W.	D.	L.	For	Ag.	Pts.
Toowong	21	16	2	3	84	30	34
Mt. Gravatt	21	14	4	3	67	29	32
South Coast	22	15	1	6	72	37	31
Taringa	22	13	4	5	62	30	30
Willowburn	21	10	6	5	58	45	26
Forrest	22	12	1	9	71	58	25
Wanderers	19	10	–	9	38	45	20
University	22	8	3	11	44	53	19
Germania	22	6	3	13	42	59	15
Southside	22	3	5	14	46	87	11
Wynnum	22	3	2	17	40	99	8
Merton	22	3	2	17	30	82	8

SOCCER FEDERATION OF W.A. (INC.)

Final League Tables for 1967 Season

STATE LEAGUE

	P.	W.	D.	L.	For	Ag.	Pts.
Azzurri	18	15	3	–	78	25	33
Cracovia	18	10	4	4	61	33	24
E. F. Tricolore	18	9	5	4	69	38	23
Cottesloe	18	7	4	7	40	43	18
Swan Valley	18	6	5	7	38	37	17
Windmills	18	5	5	8	32	41	15
Olympic	18	5	4	9	42	52	14
Swan Athletic	18	6	2	10	39	63	14
Perth City	18	6	1	11	30	58	13
Cockburn United	18	4	1	13	29	67	9

SECOND DIVISION

	P.	W.	D.	L.	For	Ag.	Pts.
Kiev	16	10	6	–	49	15	26
W. P. Athena	16	10	5	1	46	25	25
Subiaco	16	9	3	4	51	25	21
University	16	8	3	5	40	28	19
Julia	16	5	6	5	34	39	16
Dalmatinacs	16	6	–	10	33	41	12
Caledonians	16	4	2	10	24	44	10
Scarborough	16	2	4	10	20	47	8
Maccabi	16	3	1	12	22	55	7

THIRD DIVISION

	P.	W.	D.	L.	For	Ag.	Pts.
Manning	16	13	2	1	59	15	28
Medina	16	10	4	2	41	23	24
Queen's Park	16	9	4	3	60	29	22
Sports United	16	9	1	6	45	33	19
Victoria Park	16	7	4	5	39	36	18
Northam Jadran	16	6	2	8	30	50	14
Bayswater United	16	2	4	10	24	42	8
Bassendean Rangers	16	1	4	11	15	43	6
South Perth	16	2	1	13	17	62	5

Cup Winners:—

D'Orsogna Cup.—Cracovia.
Top 4.—Azzurri.

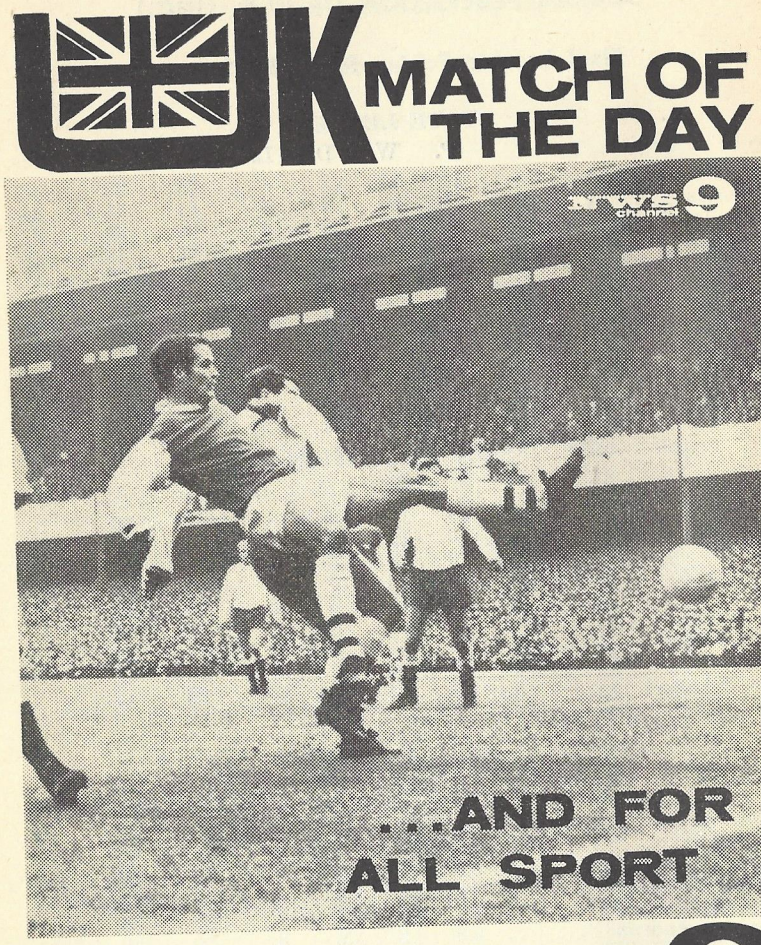

channel 9

SPORTS SHOW

SUNDAY 12·00 NOON

FIXTURES, 1968

FIRST DIVISION

APRIL 20:
Croatia v. Adelaide Juventus.
Enfield Victoria v. Seacliff Aust.
Polonia v. Elizabeth City.
W.A. Hellas v. Cumberland Utd.
Beograd Woodv. v. USC Lion.

APRIL 25 and 27:
Adel. Juventus v. Enfield Victoria.
Cumberland Utd. v. Beograd Wdv.
Elizabeth City v. W.A. Hellas.
Seacliff Austria v. Polonia.
USC Lion v. Croatia.

MAY 4:
Enfield Victoria v. Croatia.
Polonia v. Adelaide Juventus.
W.A. Hellas v. Seacliff Austria.
Beograd Woodv. v. Elizabeth City.
Cumberland United v. USC Lion.

MAY 11:
Adel. Juventus v. W.A. Hellas.
Croatia v. Polonia.
Elizabeth City v. Cumberland U.
Seacliff Austria v. Beograd Wdvl.
USC Lion v. Enfield Victoria.

MAY 18:
Polonia v. Enfield Victoria.
W.A. Hellas v. Croatia.
Beograd Wdvl. v. Adel. Juventus.
Cumberland U. v. Seacliff Aust.
Elizabeth City v. USC Lion.

MAY 25:
Adel. Juventus v. Cumberland U.
Croatia v. Beograd Woodville.
Enfield Victoria v. W.A. Hellas.
Seacliff Aust. v. Elizabeth City.
USC Lion v. Polonia.

JUNE 1:
W.A. Hellas v. Polonia.
Beograd Woodv. v. Enfield Vict.
Cumberland United v. Croatia.
Elizabeth City v. Adel. Juventus.
Seacliff Austria v. USC Lion.

JUNE 8 and 10:
Enfield Vict. v. Adel. Juventus.
Beograd Woodv. v. Cumberland U.
W.A. Hellas v. Elizabeth City.
Polonia v. Seacliff Austria.
Croatia v. USC Lion.

JUNE 15:
Beograd Woodv. v. W.A. Hellas.
Cumberland United v. Polonia.
Elizabeth City v. Enfield Vict.
Seacliff Austria v. Croatia.
USC Lion v. Adelaide Juventus.

JUNE 22:
Adelaide Juventus v. Croatia.
Seacliff Aust. v. Enfield Victoria.
Elizabeth City v. Polonia.
Cumberland Utd. v. W.A. Hellas.
USC Lion v. Beograd Woodville

JUNE 29:
Federation Cup.

JULY 6:
Adel. Juventus v. Seacliff Austria.
Croatia v. Elizabeth City.
Enfield Victoria v. Cumberland U.
Polonia v. Beograd Woodville.
USC Lion v. W.A. Hellas.

JULY 13:
Croatia v. Enfield Victoria.
Adelaide Juventus v. Polonia.
Seacliff Austria v. W.A. Hellas.
Elizabeth City v. Beograd Woodv.
USC Lion v. Cumberland United.

JULY 20:
Open Date.

JULY 27:
W.A. Hellas v. Adelaide Juventus.
Polonia v. Croatia.
Cumberland U. v. Elizabeth City.
Beograd Woodv. v. Seacliff Aust.
Enfield Victoria v. USC Lion.

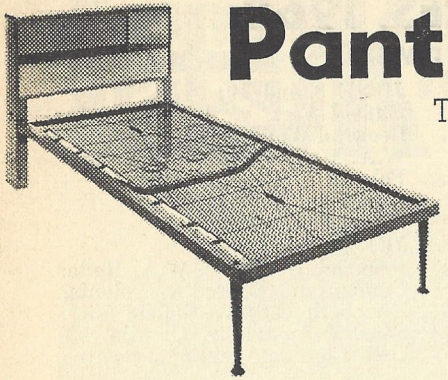

Pantheon

THE NAME TO TRUST
FOR ALL YOUR

Furniture
Carpets
Blinds
Lounge
Suites

. . . and now the hot Summer is here see us for that new Refrigerator. . .

THE BEST FRIDGES
THE BEST LOOKING
THEY LAST LONGER
ALL SIZES

General Electric

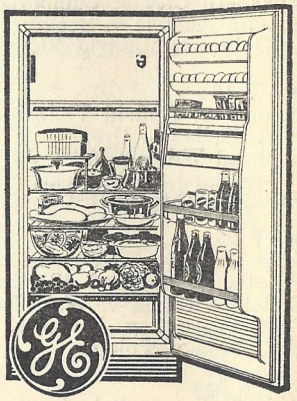

Buy from . . .

Pantheon

. . . For the best service

147 HINDLEY STREET — Telephones: 51-3859, 51-5086

AUGUST 3:
Enfield Victoria v. Polonia.
Croatia v. W.A. Hellas.
Adel. Juventus v. Beograd Woodv.
Seacliff Austria v. Cumberland U.
USC Lion v. Elizabeth City.

AUGUST 10:
Cumberland U. v. Adel. Juventus.
Beograd Woodv. v. Croatia.
W.A. Hellas v. Enfield Victoria.
Elizabeth City v. Seacliff Austria.
Polonia v. USC Lion.

AUGUST 17:
Polonia v. W.A. Hellas.
Enfield Vict. v. Beograd Woodv.
Croatia v. Cumberland United.
Adel. Juventus v. Elizabeth City.
USC Lion v. Seacliff Austria.

AUGUST 24:
Seacliff Austria v. Adel. Juventus.
Elizabeth City v. Croatia.
Cumberland U. v. Enfield Victoria.
Beograd Woodville v. Polonia.
W.A. Hellas v. USC Lion.

AUGUST 31:
W.A. Hellas v. Beograd Woodv.
Polonia v. Cumberland United.
Enfield Victoria v. Elizabeth City.
Croatia v. Seacliff Austria.
Adelaide Juventus v. USC Lion.

SEPTEMBER 7:
Federation Cup.

SEPTEMBER 14:
Federation Cup.

SEPTEMBER 21:
Federation Cup.

SEPTEMBER 28:
Federation Cup—Final.

SECOND DIVISION

APRIL 20:
Campbellt'n City v. Azzurri E.D.
Para Hills v. Birkalla Rovers.
Orange Sturt v. Don United.
Port Adelaide v. Malta United.
Burnside Buda. v. Windsor Athl.

APRIL 25:
Federation Cup.

APRIL 27:
Azzurri E.D. v. Para Hills.
Malta Utd. v. Burnside Budapest.
Don United v. Port Adelaide.
Birkalla Rovers v. Orange Sturt.
Windsor Athl. v. Campbellt'n City.

MAY 4:
Para Hills v. Campbellt'n City.
Orange Sturt v. Azzurri E.D.
Port Adelaide v. Birkalla Rovers.
Burnside Budapest v. Don United.
Malta United v. Windsor Athletic.

MAY 11:
Azzurri E.D. v. Port Adelaide.
Campbellt'n City v. Orange Sturt.
Don United v. Malta United.
Birkalla Rovers v. Burnside Buda.
Windsor Athletic v. Para Hills.

MAY 18:
Orange Sturt v. Para Hills.
Port Adelaide v. Campbellt'n City.
Burnside Buda. v. Azzurri E.D.
Malta United v. Birkalla Rovers.
Don United v. Windsor Athletic.

MAY 25:
Azzurri E.D. v. Malta United.
Campbellt'n City v. Burnside Bu.
Para Hills v. Port Adelaide.
Birkalla Rovers v. Don United.
Windsor Athletic v. Orange Sturt.

JUNE 1:
Port Adelaide v. Orange Sturt.
Burnside Budapest v. Para Hills.
Malta Utd. v. Campbellt'n City.
Don United v. Azzurri E.D.
Birkalla Rovers v. Windsor Athl.

JUNE 8:
Para Hills v. Azzurri E.D.
Burnside Budapest v. Malta Utd.
Port Adelaide v. Don United.
Orange Sturt v. Birkalla Rovers.
Campbellt'n City v. Windsor Athl.

JUNE 10:
Federation Cup.

JUNE 15:
Burnside Budapest v. Port Adel.
Malta United v. Orange Sturt.
Don United v. Para Hills.
Birkalla Rovers v. Campbellt'n C.
Windsor Athletic v. Azzurri E.D.

JUNE 22:
Azzurri E.D. v. Campbellt'n City.
Birkalla Rovers v. Para Hills.
Don United v. Orange Sturt.
Malta United v. Port Adelaide.
Windsor Athl. v. Burnside Buda.

JUNE 29:
Federation Cup.

JULY 6:
Azzurri E.D. v. Birkalla Rovers.
Campbellt'n City v. Don United.
Para Hills v. Malta United.
Orange Sturt v. Burnside Buda.
Windsor Athl. v. Port Adelaide.

JULY 13:
Campbelltown City v. Para Hills.
Azzurri E.D. v. Orange Sturt.
Birkalla Rovers v. Port Adelaide.
Don United v. Burnside Budapest.
Windsor Athletic v. Malta Utd.

JULY 20:
Open Date.

JULY 27:
Port Adelaide v. Azzurri E.D.
Orange Sturt v. Campbellt'n City.
Malta United v. Don United.
Burnside Buda. v. Birk. Rovers.
Para Hills v. Windsor Athletic.

AUGUST 3:
Para Hills v. Orange Sturt.
Campbelltown City v. Port Adel.
Azzurri E.D. v. Burnside Buda.
Birkalla Rovers v. Malta United.
Windsor Athletic v. Don United.

AUGUST 10:
Malta United v. Azzurri E.D.
Burnside Bu. v. Camp'town City.
Port Adelaide v. Para Hills.
Don United v. Birkalla Rovers.
Orange Sturt v. Windsor Athl.

AUGUST 17:
Orange Sturt v. Port Adelaide.
Para Hills v. Burnside Budapest.
Campbellt'n City v. Malta Utd.
Azzurri E.D. v. Don United.
Windsor Athletic v. Birkalla Rvrs.

AUGUST 24:
Birkalla Rovers v. Azzurri E.D.
Don United v. Campbellt'n City.
Malta United v. Para Hills.
Burnside Buda. v. Orange Sturt.
Port Adelaide v. Windsor Athl.

AUGUST 31:
Port Adel. v. Burnside Budapest.
Orange Sturt v. Malta United.
Para Hills v. Don United.
Campbellt'n City v. Birkalla Rvrs.
Azzurri E.D. v. Windsor Athletic.

SEPTEMBER 7:
Federation Cup.

SEPTEMBER 14:
Federation Cup.

SEPTEMBER 21:
Federation Cup.

SEPTEMBER 28:
Federation Cup—Final.

THIRD DIVISION

APRIL 20:
Mitcham v. Adelaide University.
Modbury v. Western Teachers.
Salisbury United v. W.R.E.
South Adelaide v. Flinders Uni.
Taperoo United v. West Torrens.
Graduates v. Wakefield Wandrers.
APRIL 25:
Federation Cup.
APRIL 27:
Adelaide University v. Modbury.
West Torrens v. Graduates.
Flinders Uni. v. Taperoo United.
W.R.E. v. South Adelaide.
Western Teachers v. Salisbury U.
Wakefield Wanderers v. Mitcham.
MAY 4:
Modbury v. Mitcham.
Salisbury Utd. v. Adelaide Uni.
South Adel. v. Western Teachers.
Taperoo United v. W.R.E.
Graduates v. Flinders University.
West Torrens v. Wakefield Wand.
MAY 11:
Adelaide Uni. v. South Adelaide.
Mitcham v. Salisbury United.
Flinders Uni. v. West Torrens.
W.R.E. v. Graduates.
Western Teachers v. Taperoo U.
Wakefield Wanderers v. Modbury.
MAY 18:
Salisbury United v. Modbury.
South Adelaide v. Mitcham.
Taperoo United v. Adelaide Uni.
Graduates v. Western Teachers.
West Torrens v. W.R.E.
Flinders Uni. v. Wakefield Wand.
MAY 25:
Adelaide Uni. v. Graduates.
Mitcham v. Taperoo United.
Modbury v. South Adelaide.
W.R.E. v. Flinders University.
Western Teachers v. West Tor.
Wakefield Wand. v. Salisbury U.
JUNE 1:
South Adelaide v. Salisbury Utd.
Taperoo United v. Modbury.
Graduates v. Mitcham.
West Torrens v. Adelaide Uni.
Flinders U. v. Western Teachers.
W.R.E. v. Wakefield Wanderers.
JUNE 8:
Adelaide Uni. v. Flinders Uni.
Mitcham v. West Torrens.
Modbury v. Graduates.
Salisbury Utd. v. Taperoo Utd.
Western Teachers v. W.R.E.
Wakefield Wand. v. South Adel.
JUNE 10:
Federation Cup.
JUNE 15:
Taperoo United v. South Adel.
Graduates v. Salisbury United.
West Torrens v. Modbury.
Flinders Uni. v. Mitcham.
W.R.E. v. Adelaide Uni.
Western Teachers v. Wakefield W.
JUNE 22:
Adelaide Uni. v. Western Teach.
Mitcham v. W.R.E.
Modbury v. Flinders Uni.
Salisbury United v. West Torrens.
South Adelaide v. Graduates.
Wakefield W. v. Taperoo United.

BLACK & WHITE TAXI SERVICE
RADIO CONTROLLED
RING FOR
Taxis 23-1122 - - Trucks 23-3302

JUNE 29:
Graduates v. Taperoo United.
West Torrens v. South Adelaide.
Flinders Uni. v. Salisbury Utd.
W.R.E. v. Modbury.
Western Teachers v. Mitcham.
Wakefield Wand. v. Adelaide Uni.

JULY 6:
Adelaide Uni. v. Mitcham.
Western Teachers v. Modbury.
W.R.E. v. Salisbury United.
Flinders Uni. v. South Adelaide.
West Torrens v. Taperoo United.
Wakefield Wands. v. Graduates.

JULY 13:
Modbury v. Adelaide Uni.
Graduates v. West Torrens.
Taperoo United v. Flinders Uni.
South Adelaide v. W.R.E.
Salisbury Utd. v. Western Teach.
Mitcham v. Wakefield Wanderers.

JULY 20:
Open Date.

JULY 27:
Mitcham v. Modbury.
Adelaide Uni. v. Salisbury Utd.
Western Teachers v. South Adel.
W.R.E. v. Taperoo United.
Flinders Uni. v. Graduates.
Wakefield Wands. v. West Tor.

AUGUST 3:
South Adelaide v. Adelaide Uni.
Salisbury United v. Mitcham.
West Torrens v. Flinders Uni.
Graduates v. W.R.E.
Taperoo United v. Western Teach.
Modbury v. Wakefield Wanderers.

AUGUST 10:
Modbury v. Salisbury United.
Mitcham v. South Adelaide.
Adelaide Uni. v. Taperoo United.
Western Teachers v. Graduates.
W.R.E. v. West Torrens.
Wakefield Wand. v. Flinders Uni.

AUGUST 17:
Graduates v. Adelaide Uni.
Taperoo United v. Mitcham.
South Adelaide v. Modbury.
Flinders Uni. v. W.R.E.
West Tor. v. Western Teachers.
Salisbury U. v. Wakefield Wand.

AUGUST 24:
Salisbury Utd. v. South Adelaide.
Modbury v. Taperoo United.
Mitcham v. Graduates.
Adelaide Uni. v. West Torrens.
Western Teachers v. Flinders U.
Wakefield Wanderers v. W.R.E.

AUGUST 31:
Flinders Uni. v. Adelaide Uni.
West Torrens v. Mitcham.
Graduates v. Modbury.
Taperoo Utd. v. Salisbury Utd.
W.R.E. v. Western Teachers.
South Adelaide v. Wakefield W.

SEPTEMBER 7:
South Adelaide v. Taperoo Utd.
Salisbury United v. Graduates.
Modbury v. West Torrens.
Mitcham v. Flinders Uni.
Adelaide Uni. v. W.R.E.
Wakefield W. v. Western Teach.

SEPTEMBER 14:
Western Teachers v. Adelaide Uni.
W.R.E. v. Mitcham.
Flinders Uni. v. Modbury.
West Torrens v. Salisbury Utd.
Graduates v. South Adelaide.
Taperoo United v. Wakefield W.

SEPTEMBER 21:
Taperoo United v. Graduates.
South Adelaide v. West Torrens.
Salisbury United v. Flinders Uni.
Modbury v. W.R.E.
Mitcham v. Western Teachers.
Adelaide Uni. v. Wakefield Wand.

Amidst friends...

ALL PLAYERS ARE INVITED TO COMPETE FOR THE

WEST END GOLD MEDAL

awarded yearly for the best and fairest Soccer player

THE SOUTH AUSTRALIAN BREWING CO. LTD.